Gainesville Daily Sun

VOL. XXIV, NO. 239 GAINESVILLE, FLORIDA, THURSDAY, NOVEMBER 14, 1907 TEN CENTS A WEEK

SIX GOVERNORS MEET

National Conference on State and aLocal Taxation.

GOVERNOR GUILD PRESIDED

First National Conference of the Kind To Be Held and Is Expected To Be Productive of Good Results,as to Matter of Taxation.

Columbus, O., Nov. 13.—Governors of six states were present Tuesday at the opening of the national conference on state and local taxation.

These governors are Curtis Guild, Jr., of Massachusetts; William M. Dawson, of West Virginia; Governor Glenn, of North Carolina; Governor Harris, of Ohio; Governor Cummins, of Iowa; Governor Patterson, of Tennessee. Others present at the opening of the conference were:

Lawson Purdy, president of the New York City Tax department; A. E. Matheson, treasurer of the Province of Ontario, Canada; Theodore Sutro, chairman of the tax commission of the American Bar association; Professor Charles W. Bullock, of Harvard university, and Professor Shortt, of Queens university, of Kingston.

Allen R. Fort, president of the National Tax association, called the convention to order and Governor Harris delivered an address of welcome. Governor Guild responded and assumed the gavel as permanent chairman.

The meeting is being held in order to gain expressions of opinion from leading thinkers on the subject of taxation with which many beards and commissions throughout the United States and Canada are grappling.

It is the first national conference on the subject, and is expected to be productive of good results.

"THE LAST OF THE MOHICANS."

Thomas Boyd Becomes Inmate of Town Farm in Connecticut.

Waterbury, Conn., Nov. 13—Thos. Boyd, the last full blooded Mohican Indian, a few days ago became an inmate of the Plainville town farm at his own request.

Dr. Sunrise, a full blooded Oneida Indian, who was in a pitiable condition, was taken there also, but in a few days disappeared. It has been learned that he is being cared for by friends.

Dr. Sunrise is a proud old medicine man and was one of the powers of the Oneida tribe years ago. In President Lincoln's administration he was the president's special envoy among the Indian tribes through the west, where he taught Christianity.

Trial Will Last a Month.

Chicago, Nov. 13—The trial of John R. Walsh, former president of the Chicago National bank, on the charge of misapplication of the funds of that institution, commenced Tuesday in the United States district court before Judge A. B. Anderson. The indictment under which the trial was brought contains 160 counts. The offense charged is punishable by a term of from five to ten years in prison. It is believed that the trial will last about one month.

Actress Badly Burned.

Americus, Ga., Nov. 13.—Mrs. Dudley Clinton, connected with "The Lightning Conductor" theatrical company, was severely burned Monday night by the explosion of an alcohol lamp in her room. The blazing fluid was scattered over her face and head, blistering her painfully. The accident may necessitate her temporary retirement, although she was able to leave with her company Monday afternoon.

Rush for Public Lands.

Montgomery, Ala., Nov. 13.—A long line of applicants for entry of the public lands recently thrown open filled the office of the land register Monday morning. In all about 10,000 acres of land were taken up. These lands were formerly classed mineral, but were recently found to be available under new rules for homestead. Most of the applicants sat up all night to be on hand when the office opened.

TOO IRONCLAD, SAYS SHAW.

Former Secretary of the Treasury on Money Situation.

New Haven, Conn., Nov. 13—Former Secretary of the Treasury Leslie M. Shaw was the guest of honor and principal speaker at the annual chamber of commerce dinner here Monday night.

In the judgment of Mr. Shaw, the only weakness in the American monetary situation is that the money is nonelastic, its volume does not respond to changing seasons and the varying needs of trade.

"Had the national banks been empowered," he said, "to issue additional circulation equal to 50 per cent of their capital without a deposit to secure its redemption, but subject to a tax of 5 per cent, an aggregate increase of $400,000,000 would have been possible, and $200,000,000 would very likely have been issued. The people would have carried to their safe deposit vaults, or taken home for concealment a national bank note as readily as gold certificates, and they would have been just as safe.

"I do not believe it possible to make an elastic currency based on collateral securities. It would be impracticable to have the government pass upon the solvency of commercial paper deposited as a basis of circulation, and the banks would find it quite as difficult to get bonds with which to secure additional circulation as to get the money itself. There is no occasion for the increased issues until the banks have exhausted their cash resources and when their cash resources are exhausted they have nothing available with which to buy bonds.

"Of course, the banks should not be permitted to issue this uncovered additional circulation without the consent of the comptroller of the currency. By having the additional circulation identical in form with the bonds secured," which we now have, the increase would pass unnoticed, and, therefore, cause no alarm—a very important feature, as I view it."

SYMPATHETIC STRIKES.

Plans Discussed for a Federation of Railroad Employees.

New York, Nov. 13.—Plans are being discussed for a federation of railroal employees, according to the New York Times, so that strikes of the members of one brotherhood will involve the other.

The organizations are the Brotherhood of Locomotive Engineers, the Brotherhood of Locomotive Firemen, the Brotherhood of Railway Trainmen, the Order of Railroad Conductors and the Order of Railroad Telegraphers.

A federation of this kind was suggested when the late P. M. Arthur was head of the Britherhood of Locomotive Engineers, but the plan fell through because the engineers did not take kindly to it, being conservative in the matter of sympathetic strikes.

The brotherhoods are federated on some of the individual railroad systems, but this has acted so far as a preventative of strikes.

YELLOW STREAM CONTINUES.

Total Gold Imports Has Now Passed the $55,000,000 Mark.

New York, Nov. 13.—The movement of gold from the vaults of European banks to the United States, which has been in progress for several weeks in which the unprecedented total of nearly $60,000,000 has been engaged abroad for import, still continues. The total which passed the $55,000,000 mark Monday, was increased Tuesday when the Illinois Trust and Savings bank of Chicago, completed negotiations for the importation of $1,000,000. This makes the total to date $56,000,000.

Accidents to Aeronauts.

Augusta, Ga., Nov. 13.—In making a double ascent at the fair grounds Monday for parachute drops both Broadwick and Ruble were injured, the latter seriously. Fred Ruble arranged for a triple parachute drop and when nearly a quarter of a mile in the air cut loose, but his first parachute failed to open fully and another did not open at all, precipitating him violently to the ground. Broadwick, in operating his parachute, fell into some electric wires and was badly injured.

HIS POLITICAL VIEWS

Senator Ben Tillman Makes Some Predictions.

BRYAN LWILL BE NOMINEE

Roosevelt, He Declares, Will Not Accept a Third Term and "Uncle Joe" Cannon Will Be the Republican Nominee.

Danville, Ills., Nov. 13.—In an interview Tuesday Senator Benjamin R. Tillman, of South Carolina, declared that President Roosevelt will not accept a third term and that "Uncle Joe" Cannon, speaker of the house of representatives, will be the republican nominee.

"Bryan," Mr. Tillman said, "will be the democratic nominee without a doubt. He is the greatest living democrat, and the proper man to entrust with the affairs of our government."

The senator declared that the present financial situation need not worry the people. "This country," he said, "has reached a point in its prosperity where financial flurries in the money centers do not affect it."

COULDN'T TOUCH MORGAN.

Alleged Forger Said Great Financier Was Too Cold For Him.

Pittsburg, Pa., Nov. 13.—B. O. Smith, of Fort Smith, Ark., is in jail here on suspicion of naving practiced forgery in various cities.

Detectives claim that Smith is wanted in Kansas City, the Bankers association of that city offering a reward of $2,000 for his arrest on charges of forgery aggregating $33,000. Smith registered here as Paul Halloway. His plan, according to the detectives, was to secure from public libraries books of local biography from which he obtained portraits and facsimile signatures of his intended victims. Selecting one man as a victim, his alleged plan was to present forged endorsements from other prominent people and effect a deal that would net him money.

In his room was found a biography of Western Pennsylvania with notes opposite the names of prominent capitalists, and the police believe he was about ready to begin operations here. There were also portraits and signatures of many New York capitalists. A bogus letter from Chas. J. Schwab, it is alleged, introduced Smith to Levi P. Morton and opposite Morton's name is written "stung him for the soum of $4,500."

Thomas L. Edison's name was used to gain audience with J. P. Morgan, and the comment on the great financier is: "Too cold; couldn't touch him."

A check on the Union Bank of Chicago for $100 payable to Paul Halloway and signed Temple H. Hamilton, was among Smith's effects as was also an autograph photograph of Mr. Hamilton.

REAR END COLLISION.

Passenger Train on Pennsylvania Road Runs into a Freight Train.

Greensburgh, Pa., Nov. 13—Passenger train No. 28, the Pennsylvania Special, eastbound, on the Pennsylvania railroad, was wrecked at 1:25 o'clock Tuesday morning at Larimer, 12 miles east of here, in a rear-end collision with a freight train.

Three persons were seriously and a number of others slightly injured.

The passenger train is supposed to change from No. 3 to No. 1 track at Larimer, but it is alleged the towerman neglected to throw the switch and the train ran ahead on No. 3, crashing into the freight standing on that track.

A. D. Beard Drops Dead.

Danville, Va., Nov. 13.—A. D. Beard, commissioner of revenue in Amherst county, dropped dead here Saturday from heart trouble, following the shock of the death of his brother, Sheriff John P. Beard, who was killed by a train in this city last night. He was called to the city on account of the death.

ALABAMA SOLONS.

Extra Session Busy Discussing Many Important Measures.

Montgomery, Ala., Nov. 13—Though the house voted to return the bill for constitutional prohibition to the committee on temperance, which had already reported it favorably, it is quite certain it will be so reporter again.

Other bills of this class that are to be reported favorably is one to prevent the sale of liquors by clubs or associations of men, and one to allow arrests and convictions for violations of the law without indictment.

All of the railroad bills favorably reported in both houses will begin to be passed Tuesday. They are duplicated and will be up at the same time, giving time for oratory to work out in each house at the same time.

It is pretty well established that the administration measures will be ready for the governor by the end of the week. It has been agreed that two-thirds of the members present may vote on measures not in the call of the governor.

The bill for compulsory education has been reported favorably and is expected to pass. Also a bill to increase the appropriation to the insane hospital to $4 a week per capita.

Interesting bills are two sent in by Senator Miller. One provides penalties for the unauthorized use of railway transfers and the other against the use of gas or electricity without right by means of in some way working the meter.

AUGUSTA ENTERTAINS VETS.

State Reunion of the United Confederate Veterans of Georgia.

Augusta, Ga., Nov. 13.—The annual state reunion of the United Confederate Veterans of Georgia practically commenced Monday when the leading officers and between 500 and 1,000 soldiers arrived in Augusta.

Every incoming train brought to Augusta scores of veterans. As fast as they arrived most of them presented themselves at the reunion committee headquarters, 725 Broad street, and were assigned board and lodging for the week.

The crowds that always follow in the wake of the veterans have already begun to arrive, and Broad street is a lively scene, crowded throughout the business section by hundreds of visitors. The big confederate monument is a blaze of light, the important public buildings are decorated with flags and bunting and the whole city has given itself over to the one purpose of making the next two days memorable and pleasant for the heroes in gray.

Girl Killed by Explosion.

Atlanta, Nov. 13.—A dispatch was received from Houston, Tex., Monday stating that Bessie Lambert, the 12-year-old daughter of Mr. and Mrs. B. C. Lambert, was killed there by an explosion of gasoline. The body, accompanied by the father and mother arrived in Atlanta Monday and was carried to the undertaking establishment of Harry G. Poole, where it will remain until the perfecting of funeral arrangements. Mr. and Mrs. Lambert were formerly residents of Atlanta.

Farmer Killed by Negro.

Cordele, Ga., Nov. 13.—Word has just been received here that York Raines, a prominent farmer, was killed Monday night at his home six miles below here, by a negro farm hand. It is said that Raines and the negro had a dispute about feeding the stock, whereupon the negro cut Raines' throat, from which he died immediately. The negro escaped.

Alabaman Arrested for Peonage.

Selma, Ala., Nov. 13.—Dr. C. E. McConnell, a dentist of Pine Hill, Ala. and one of the most prominent citizens of Wilcox county, was arrested Sunday night at his home on the charge of peonage and was carried to Selma by a deputy United States marshal, where the United States court is now in session.

Seven Miners Killed.

St. Etienne, France, Nov. 13.—An ascending cage in a mine at Rambaud, near here, was struck by a descending car and seven occupants of the latter were thrown out, fell to the bottom of the shaft and were killed.

SIX PERSONS PERISH

Fatal Fire In the Hotel Garde at New Haven.

MONETARY LOSS IS $20,000

Fire Thought to Have Started from a Smoldering Cigar or Cigarette Stub. Most of the Dead Were Hotel Employees.

New Haven, Conn., Nov. [illegible] least six lives were lost in a [illegible] badly damaged the Hotel [illegible] Monday, and several others [illegible] jured. The dead were [illegible] the hotel. It is believed that [illegible] the guests escaped.

Isaac Levine lost his life [illegible] from a rope, which he was [illegible] a fire escape. It is believed [illegible] the guests escaped.

The fire followed an [illegible] the fifth floor in the [illegible] of the building where the servants' apartments were located.

The entire fire department was rushed to the scene before the flames were controlled. The bodies of the dead were burned beyond recognition.

The Garde is one of the largest hotels in the city. H. G. Ackerman, a drummer of New York, is among the injured.

The dead are:

Isaac Levine, porter; John [illegible], dishwasher; Jacob Dubin, check boy; Henry ——, dishwasher; an unknown Polander, a dishwasher.

Four other employees were slightly injured.

None of the guests was seriously hurt, although many of them made hasty exits through dense smoke by way of the stairways and fire escapes.

The monetary loss is upwards of $20,000.

The fire is thought to have started from a smoldering cigar or cigarette stub.

The Hotel Garde is one of the best known houses for traveling men in the state and was filled with guests when the fire broke out.

SECOND ANNUAL CONVENTION.

Prsebyterian Brotherhood of America Meet at Cincinnati.

Cincinnati, O., Nov. 13.—The second annual convention of the Presbyterian Brotherhood of America began at Music Hall here Tuesday [illegible]. More than 1,500 delegates are expected to attend the convention, including many men of national [illegible].

Among the speakers who addressed the convention were S. D. Gordon, of Madison, N. J.; Dr. John C. Hill, of Springfield, Ohio; Hon. John W. Foster, of Washington, and Dr. Robert [illegible] Coyle, of Denver, Colo.

While the convention is Presbyterian by name, it is the intention of its officers to make its scope as broad as Christianity.

For Corporal Punishment.

Savanah, Ga., Nov. 13.—The board of education, at a meeting Monday night, voted to reintroduce corporal punishment into the public schools of this city and county, from which it has been excluded for 22 years. The order becomes effective at once and bad boys must stop their pranks. Punishment shall be inflicted upon [illegible] by the principals, only in the grammar scoools, and only in [illegible] cases.

Marriage of Aged Couple.

Lowell, Mass., Nov. 13.—Henry Wilder, aged 95 years, and [illegible] Crawford, 90 years old, were married Monday night. They have known each other only two weeks. Miss Crawford came here from her home in the west to visit a niece. It was a case of love at first sight, it is said.

To Regulate Prize Fighting.

Los Angeles, Calif., Nov. 13.—The city council adopted a new ordinance which will regulate prize fighting in this city. It provides that contests are not to exceed ten rounds in length, prohibits the presence of a referee in the ring and forbids the use of any gloves lighter than six ounces.

FRANK ALLEN IS A BAD FELLOW

Well Educated In Art of Stealing, Gets In His Work Here.

IS NOW IN CLUCHES OF LAW

He Was Sharp Enough to Pilfer, But the Scrutinizing Eyes of the Officers of Gainesville Were Too Much, and His Efforts Put Him in Trouble.

Matters have been quite lively in Justice Colman's court for the past day or two, notwithstanding that he has been running in "opposition" to the circuit court. Several important cases have been disposed of, including alleged offenders of the liquor law.

Mattie Jones, Dan Jones, Walter Moseley and Sue Coleman were arrested at Rochelle upon a warrant sworn out by Marshal B. T. Arnow, charging them with selling liquor in a county which had voted against the sale of same. The defendants were brought to the city Monday and gave bond in the sum of $500 each for their appearance Wednesday morning.

At the appointed hour Wednesday morning the defendants were arraigned, pleaded not guilty, and the preliminary hearing was begun. After hearing the evidence in the case Justice Colman assessed a bond of $500 each on Mattie and Dan Jones and Walter Moseley, but released Sue Coleman, because there was not sufficient evidence to hold her.

The arrest was made at Rochelle by Deputy Sheriff Story, but the information was sworn out by Marshal Arnow.

It has gotten to be that frequently women have become involved in the blind tiger traffic, which is to say the least a deplorable condition of affairs. It is bad enough for a man.

Frank Allen, a negro man about twenty-four years of age, was arraigned upon a charge of petty larceny, the larceny of a new suit of clothes from Hayward Frierson. This man was arrested by Marshal Arnow, and in a room in Porter's Quarters occupied by Allen, were found a number of articles, among which was a fine leather case and a quantity of underclothing belonging to A. P. Frei, a student at the University, which was stolen several weeks ago from the Seaboard Air Line depot waiting room.

Several days ago Mrs. W. T. Westworthy, a lady at the Gainesville and Gulf depot, had an exciting experience with this man, who slipped into the waiting-room while the lady was waiting for a train, and grabbed her satchel. The lady realized the situation in an instant and screamed, when the man dropped the satchel and made haste to get away; but witnesses in the court-room Wednesday recognized him as the same man who attempted to get away with the grip.

Justice Colman sentenced the defendant to six months in each case—the larceny of the clothing and the attempted larceny of the lady's satchel. When he will have finished his sentence on these charges he will be arraigned upon a charge of grand larceny for the taking of the case and clothing of Mr. Frei.

Allen is evidently a rounder, notwithstanding that he is yet young, for Marshal Arnow received a telegram from the sheriff of Columbia county, who had learned of his arrest, to hold him, as he was wanted in Columbia county upon a charge of breaking and entering. The officers will not release him, however, as there are too many charges against him here. He has several years' turn before him yet.

Have Sold
Thirty of the
50 HEATERS
We Had to Sell
At Cost!

We have twenty more—after these are sold will have no more at cost.

Be Wise and Buy NOW

Save money and be ready for that cold week that is bound to come.

Gainesville Furniture Company

Often The Kidneys Are Weakened by Over-Work

Unhealthy Kidneys Make Impure Blood.

It used to be considered that only urinary and bladder troubles were to be traced to the kidneys, but now modern science proves that nearly all diseases have their beginning in the disorder of these most important organs.

The kidneys filter and purify the blood—that is their work.

Therefore, when your kidneys are weak or out of order, you can understand how quickly your entire body is affected and how every organ seems to fail to do its duty.

If you are sick or "feel badly," begin taking the great kidney remedy, Dr. Kilmer's Swamp-Root, because as soon as your kidneys are well they will help all the other organs to health. A trial will convince anyone.

If you are sick you can make no mistake by first doctoring your kidneys. The mild and the extraordinary effect of Dr. Kilmer's Swamp-Root, the great kidney remedy, is soon realized. It stands the highest for its wonderful cures of the most distressing cases and is sold on its merits by all druggists in fifty-cent and one-dollar size bottles. You may have a sample bottle by mail free, also a pamphlet telling you how to find out if you have kidney or bladder trouble. Mention this paper when writing to Dr. Kilmer & Co., Binghamton, N. Y. Don't make any mistake, but remember the name, Swamp-Root, Dr. Kilmer's Swamp-Root, and the address, Binghamton, N. Y., on every bottle.

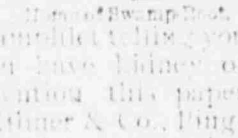

Home of Swamp-Root.

THE WEEK OF PRAYER.

Program Today Under Direction of Home Society.

The week of prayer, being held in the lecture-room of the First Methodist church, has proven very successful so far, and the program yesterday, which was prepared by the Foreign Mission Society, was one full of interest. This afternoon, beginning at 3 o'clock, the meeting will be in charge of the Home Society, and the following program has been prepared, with Mrs. T. F. Thomas as leader:

Subject: "The Debt We Owe Friendless Girls, as Shown in the Vashti Home at Thomasville, Ga."

Hymn.

Prayer.

Gloria.

Bible Lesson—Faith and Service, Rom. I 15-16.

Song—Misses Isabelle and Rebecca Padgett.

Reading—Mrs. W. L. Floyd.

Chain of Prayers.

Talk, "Work and Future of the Vashti Home"—Mrs. R. Huffman.

Hymn.

Paper, "Some Home Mission Experiences"—Mrs. Patterson.

Offering.

Benediction.

Mrs. Brenizer's Relatives.

Mrs. Mary Brenizer, who has been a resident of this city for the past few years, and who died Monday, is survived by the following relatives:

Daughters—Mrs. Clara V. Wolge, Mrs. Anna M. Shawl of North Gainesville, Mrs. M. Ness of DeSoto, Miss.

Sons—John A. Brenizer of Jacksonville; J. A. Brenizer of DeSoto, Miss.

One sister, Mrs. S. English, Gainesville; one brother, Will Weighel, Reading, Pa.

Will Improve Premises.

Col. A. P. Merrow, who owns one of the most magnificent locations in the city on East Church street, has decided to thoroughly remodel his home, and work will begin upon same at once. The improvements will be varied, and when completed this will be one of the most modern homes in the city.

FUNERAL OF CAPTAIN DENTON.

Large Crowd Gathered to Pay Last Respects to Departed Friend.

The funeral of Captain Henry C. Denton, the sad death of whom occurred Monday afternoon, was held Wednesday morning at 10 o'clock from the First Presbyterian church, a large number of friends congregating as a last mark of respect to their friend.

The church was crowded upon this occasion. Members of the United Confederate Veterans, of which deceased was a member, and the Grand Army of the Republic, together with many others, filled the seats in the church, and the two orders and others went to the cemetery, where the last sad rites were performed by Rev. Thos. P. Hay, who also conducted the services at the church.

The floral decorations were profuse, handsome and fragrant, which was evidence of the popularity of the deceased.

To the bereaved widow and family of the deceased, The Sun, with other friends, extends sincere sympathy.

Captain Kelley's Condition.

Dr. J. L. Kelley returned yesterday from Luray, S. C., where he was called a few days ago on account of the illness of his father, Captain Kelley. He reports the condition of his father none too encouraging, as his age is against him, but trusts that he will soon be enabled to give a better report. Dr. Kelley desired to remain longer, but realizing that his educational duties here were important, he decided to return, but may have to leave again for Luray at any moment. It is to be hoped that he will soon have a favorable report.

Important Meeting.

A meeting of the Gainesville and Alachua County Hospital Association will be held at the office of the president on Friday, the 15th day of November, A. D. 1907, at 7:30 o'clock p. m. Business of great importance to be attended to.

W. W. HAMPTON, Pres.
FERDINAND BAYER, Sec.

"I suffered habitually from constipation. Doan's Regulets relieved and strengthened the bowels, so that they have been regular ever since."—A. E. Davis, grocer, Sulphur Springs, Tex.

FIRE LIFE ACCIDENT GENERAL INSURANCE OLD RELIABLE COMPANIES
THE C. F. GOODMAN COMPANY
GAINESVILLE, FLORIDA
BOUGHT SOLD TAXES PAID REAL ESTATE RENTS COLLECTED

Office in Gainesville National Bank Building.

WE HAVE FOR SALE:

Three miles from Gainesville, a twenty-acre farm. Five-room house with bathroom and storeroom, barns and stables. Eight hen houses with yards attached, each twenty by one hundred feet, fenced with wire netting. Brooder house for twelve brooders with yard attached. Incubator and tool house. Good supply of water. A bargain.

One seven-room house with half-acre lot in East Gainesville; rents for $12.50 per month. Price $1800; 10 per cent down and $20 per month.

Five miles from Gainesville, on Newnan's lake, 450 acres all under fence, 125 acres under cultivation. Five miles fencing, good hammock land; irrigation plant on this property.

Three miles from Gainesville, 320-acre farm; 60 acres under fence. Large dwelling, barns, hay houses, etc.

One pecan grove, four and a half miles from Gainesville. Grove contains 36 acres, 11 acres bearing. A bargain.

One six-room house in North Gainesville, just one block from G. & G. railroad, on Grove street; lot 50x90 feet. Price $945.00; 10 per cent down and $15 per month.

Twenty-five residence lots in city limits, all high and dry, good location, fronting on nice street; electric lights, city water and all the advantages to be had in the city. Prices ranging from $75.00 to $225.00; 10 per cent down, $10 per month.

If you are interested in any of the above, we will be glad to take you out and show you over same.

SAVE MONEY TIME WORRY

By Buying Your BREAD from

KEYSTONE BAKERY

Phone 165. R. T. SCHAFER, Prop.

For years we have been doing the Baking for hundreds of satisfied customers. Are you on the list? If not, it's never too late.

Female Weakness

"Last Fall," writes Mrs. S. G. Bailey, of Tunnelton, W. Va., "I was going down by inches, from female disease, with great pain. After taking Cardui, Oh! My! How I was benefited! I am not well yet, but am so much better that I will keep on taking Wine of Cardui till I am perfectly cured."

Despite the envious attacks of jealous enemies and rivals, Cardui still holds supreme position today [as in the past 70 years] for the relief and cure of female diseases. It stops pain, tones up the organs, regulates the functions, and aids in the replacement of a misplaced organ.

FREE ADVICE
Write us a letter describing all your symptoms, and we will send you Free Advice, in plain sealed envelope. Address: Ladies' Advisory Department, The Chattanooga Medicine Co., Chattanooga, Tenn.

At Every Drug Store in $1.00 Bottles.

WINE OF CARDUI

Coca-Cola
MAKES A HIT
EVERY TIME UP

Coca-Cola TRADE MARK

Brain Workers and Champion Athletes

Rely upon Coca-Cola. They know the genuine, when bottled, serves as a tonic without undue stimulation, and delightfully relieves that physically tired feeling and cobwebby mental state so common in summer time. See that your dealer supplies you or keep it in your refrigerator. Always remember that the bottled beverage when put up under authority of the Coca-Cola Bottling Co is Absolutely Pure

Jacksonville Coca-Cola Bottling Co., Jacksonville, Fla

The 'Swastika Pin' Rage

The Swastika is the oldest symbol in the world. Since time began it has been considered a sign of welfare by all primitive tribes and races. To the wearer of the Swastika will come, from the four winds of Heaven, good luck, long life and prosperity. We have them in Gold and Sterling Silver, some with Blue and Red Enamel centers. Scarf and Hat Pins, Cuff Buttons and Fobs. From 50c up.

L. C. SMITH, North Side Square, Gainesville, Fla.

THE COMMERCIAL
R. DAIGRE, Proprietor.
209 E. Main St., N. (Two Blocks from the Public Square)
Gainesville, Florida. Phone 206.
Large, comfortable rooms. Table supplied with best the market affords. Rates $1.50 up per day—special weekly rates. Solicit the patronage of traveling men.

The Thirty-Fourth Year of
Miss Tebeau's Boarding and Day School
Opened September 16, 1907, at 8:30 a. m.
NO. 300 WEST MAIN STREET S. :—: GAINESVILLE, FLORIDA

Fay-Sholes Typewriter

ACKNOWLEDGED THE BEST MACHINE ON THE MARKET

UNIVERSAL KEYBOARD | Has Tabulator —ON— Every Machine.

Lightest Shift! Lightest Running! The Champion Speed Writers of the World use the Fay-Sholes. More Fay-Sholes in use in Gainesville than any other machine.

....For Sale by....

R. C. DAVIS & CO., Jacksonville, Fla.

WELCOME NIGHT FOR W. C. T. U.

At National Convention Being Held In Nashville.

HALL HANDSOMELY DECORATED

Governor Patterson and Others Extend Hearty Welcome to the Delegates. Prediction Made That Tennessee Will be Prohibition in Couple of Years.

Mrs. J. D. Turner of North Gainesville, who is attending the National Convention of the W. C. T. U. at Nashville, Tenn., writes to The Sun as follows under date of November 11th:

"The exercises were held in the Auditorium. The interior of the immense hall had been beautifully decorated for the occasion, the pure white of the union predominating in the liberal festoons of bunting. The Jackson vine, gracefully arranged in clusters, appeared in striking contrast to the pure white. On the wall back of the stage appeared the banners of several States, while the initials, W. C. T. U. and Y's, formed with small electric lights, glittered in the background. The white, emblematic of purity of purpose, for which the W. C. T. U. stands, while the foliage and flowers stood for the vigor and continued growth of the cause which the noble women of the organization so unselfishly espouse. After the opening exercises Governor Patterson welcomed us by saying: 'Tennessee is pleased and honored, and as her representative I extend to you her hearty welcome, and bid you Godspeed in the noble work which calls you together.' The mayor was then presented and said: 'This organization has been welcomed by His Excellency, the Governor, and it only remains for me to say that the doors of Nashville and the hearts of the people are open to receive you.'

"Rev. W. M. Anderson, pastor of the First Presbyterian church, gave us words of Christian welcome in the name of the pastors and churches of the city.

"We were then welcomed by Mrs. A. E. Howell, president of the board of education of public schools; by Dr. J. Landreth, regent of Belmont College, for the Anti-Saloon League, then by the State president of the union. The response was given in a few well-chosen words by Miss Ann Gorden.

"The delightful evening service was closed by a demonstration by the Y's, which words fail me to describe. For the next evening the convention received an invitation from the Governor to a reception at the gubernatorial mansion, which was accepted.

"Many of the leading men seem confident that Tennessee will be a prohibition State in less than two years.

"The headquarters of the convention are located in the First Presbyterian church, where all the day meetings are held."

Dempsey Is Spreading Out.

Having rented the old Pound livery stables on West Main street S., H. J. Dempsey has begun with a full force of hands to completely remodel the same, and the building will be occupied by Mr. Dempsey as a second-hand furniture, house-furnishing store and repair shop. He will have ample room and proposes to arrange a first-class place, with plenty of storage room on the second floor. It will be remembered that Mr. Dempsey, who had the misfortune to be burned out a few weeks ago, has been occupying temporary quarters at 225 West Main street S. With the completion of the contemplated improvements at his new place, however, he will enjoy fine advantages, in fact, second to none in this section of the country of the kind.

[illegible] Lobsters for Pacific.

[illegible], Nov. 13.—By order [illegible] States commissioner [illegible] fisheries, a car load [illegible] from the government [illegible] will be shipped to the Pacific [illegible] this week for the first experiment [illegible] breeding the Maine lobster [illegible] Pacific ocean. This experiment [illegible] transplanting Atlanta shell fish to the Pacific is regarded with some doubt as to the success by Maine fishermen.

TO CURE A COLD IN ONE DAY

Take LAXATIVE BROMO Quinine Tablets. Druggists refund money if it fails to cure. E. W. GROVE'S signature is on each box. 25c.

HEATERS

THE KIND THAT GIVE THE GREATEST AM'NT OF HEAT AND USE THE SMALLEST AMOUNT OF WOOD OR COAL. Our

"Lily Oak" Heater

Cannot be excelled in heating qualities. Handsome in appearance. Double feed-doors. Large swing top. Armalu urn. Nickeled foot rails. Screen draft register in ash door—in fact, it has all the good points of a good Heater. If you want the best, give us a call. All kinds—all prices.

BAIRD HARDWARE CO.

Stoves Ranges
Tinware Enamelware

JUDSON JOTTINGS.

Judson, Nov. 12.—We have been having rain for the past few days to the delight of everyone.

The farmers are busy with their cane—so the young folks are having quite a nice time.

Mrs. J. W. Wood returned home yesterday from Williston, where she has been visiting her parents, Mr. and Mrs. Willis.

Quite a number of Judsonites attended the association at Bethel last Sunday.

M. T. Collins is at Newberry today on a business trip.

Miss Henrietta Dyess spent Saturday night in town, guest of Miss Stella Miller.

R. S. Tucker bought out J. N. Woods' stock of coffins and school books last week.

Always Was Sick.

When a man says he always was sick—troubled with a cough that lasted all winter—what would you think if he should say he never was sick since using Ballard's Horehound Syrup? Such a man exists. Mr. J. C. Clark, Denver, Colorado, writes: "For years I was troubled with a severe cough that would last all winter. This cough left me in a miserable condition. I tried Ballard's Horehound Syrup and have not had a sick day since. That's what it did for me." Sold by W. M. Johnson.

Signor Altani Predicts Disaster.

Rome, Nov. 13.—Signor Altani, director of the [illegible] states that the sun spots, which he calculates [illegible] of the [illegible] which [illegible] solar [illegible] November, [illegible] magnetic disturbances, [illegible] storms, floods, volcanic eruptions and earthquakes. The warning has attracted attention from the fact that former predictions by Signor Altani have been realized.

Feel languid, weak, run-down? Headache? Stomach "off"?—Just a plain case of lazy liver. Burdock Blood Bitters tones liver and stomach, promotes digestion, purifies the blood.

Thirty-First Annual Convention.

Boston, Nov. 13.—The thirty-first annual convention of the American Humane association was begun here Tuesday and will continue until Thursday. While the first two days are given up mainly to consideration of further work in animal protection, child labor, juvenile courts and other matters relating to children will be given a thorough hearing and discussion.

BONNIE MELROSE.

Home for Aged Lutheran Ministers. Thanksgiving Dinner.

Melrose, Nov. 13.—An announcement of some importance to Melrose was made Sunday at the Lutheran church by Rev. Julian, to the effect that Rev. J. A. Board, a former resident, had donated his property here to the Southern Synod as a home for aged ministers. It was thankfully accepted, and as soon as the transfer is completed the place will be put in order.

Mr. and Mrs. E. J. Whitehead arrived Saturday for their usual winter stay.

Newly registered at the Huffman House are Mr. and Mrs. M. W. Butler of Toledo, Ohio.

To judge from the reservation of rooms, the Huffman House will enjoy a most prosperous season.

Quite a number of the members met on Thursday for the purpose of giving the Methodist church a thorough cleaning, adjourning to the parsonage at noon for a most bountiful dinner.

Leo Grimes of Jacksonville paid a flying visit to his parents on Sunday.

A union thanksgiving service will be held at the Lutheran church on Nov. 28, at 11 a. m. Everybody is cordially invited.

Simon Coward has opened a packing house for oranges and is doing a rushing business.

Chas. Huffman is over from Live Oak for a visit to his parents.

DANGER OF CATARRH.

Unless Properly Treated With Hyomei, Becomes Serious.

Catarrhal troubles are far more dangerous than they seem at first thought.

If you have catarrh, there is an irritated state of the mucous membrane and weakened tissues which afford an ideal lodgment and culture medium for disease germs, especially those of consumption.

You should get cured as quickly as possible before any dangerous germs that you may breathe lodge on the diseased tissue and work destruction in the throat and lungs.

The easiest, simplest, quickest, and cheapest way to cure catarrh is by the direct method, breathing Hyomei. This wonderful medicated air treatment does not drug and derange the stomach, but is breathed in, directly following and destroying all disease germs that may have been inhaled.

The unusual way in which Hyomei is sold by J. W. McCollum & Co. is the best evidence of their faith in the treatment and should dispel all doubts as to its curative properties. They agree to refund the purchase price to anyone whom Hyomei fails to benefit and you do not risk a cent in testing its healing virtues. A complete outfit costs but $1.00 if it helps you, not a cent if it does not do all that is claimed for it.

TAX NOTICE.

The tax books of Alachua county for the year of 1907 taxes are now open for the payment of taxes. Any person paying taxes during the month of November will be entitled to two per cent discount, any paying taxes during the month of December are entitled to one per cent discount; after that date, and up to the first day of April no discount will be allowed. Taxes become delinquent on the first day of April. Any money sent to the Collector, and not reaching him on or before the last of November, will not receive the two per cent discount. In other words the Collector must have the money, and a receipt issued for the taxes on or before the last day of the month for the tax payer to get the benefit of the discount.

W. D. DICKINSON,
Tax Collector Alachua County.

Appropriations for Defense.

Washington, Nov. 13.—Estimates of appropriations aggregating $23,451,911 are made by General Alexander Mackenzie, chief of engineers of the army, for fortification work during the fiscal year 1909. This contemplates work in the United States proper, Cuba, Honolulu, Porto Rico and the Philippines.

Run Down

If your doctor says take Ayer's Sarsaparilla, then take it. If he has anything better, then take that.

If you are all run down, easily tired, thin, pale, nervous, go to your doctor. Stop guessing, stop experimenting, go direct to your doctor. Ask his opinion of Ayer's non-alcoholic Sarsaparilla. No alcohol, no stimulation. A blood purifier, a nerve tonic, a strong alterative, an aid to digestion. J. C. Ayer Co., Lowell, Mass.

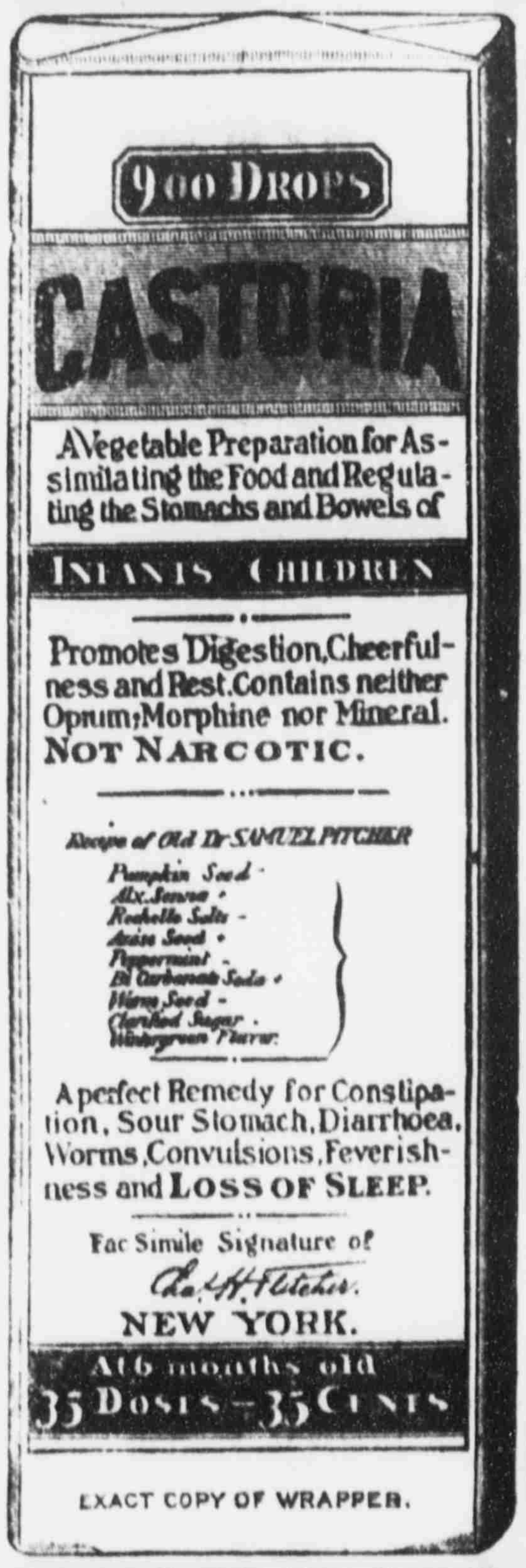

900 DROPS
CASTORIA
A Vegetable Preparation for Assimilating the Food and Regulating the Stomachs and Bowels of
INFANTS CHILDREN
Promotes Digestion, Cheerfulness and Rest. Contains neither Opium, Morphine nor Mineral.
NOT NARCOTIC.
Recipe of Old Dr SAMUEL PITCHER
Pumpkin Seed
Alx. Senna
Rochelle Salts
Anise Seed
Peppermint
Bi Carbonate Soda
Worm Seed
Clarified Sugar
Wintergreen Flavor
A perfect Remedy for Constipation, Sour Stomach, Diarrhoea, Worms, Convulsions, Feverishness and LOSS OF SLEEP.
Fac Simile Signature of
Chas. H. Fletcher.
NEW YORK.
At 6 months old
35 DOSES—35 CENTS
EXACT COPY OF WRAPPER.

CASTORIA
For Infants and Children.
The Kind You Have Always Bought
Bears the Signature of
Chas. H. Fletcher.
In Use For Over Thirty Years
CASTORIA
THE CENTAUR COMPANY, NEW YORK CITY.

If You Are Insured..

In a Company that is Responsible, Have a Policy Correctly Written With Liberality of Policy Contract and the Company Pays Losses Promptly

You Are Assured

That no serious loss can overcome you without you have some refuge.

Fire, Life, Accident and Health Insurance.

None but Reliable Companies Represented.

A. M. CUSHMAN,

Information cheerfully furnished GAINESVILLE, FLORIDA

HAINES, JONES & CADBURY CO'S PLUMBING SUPPLIES
Let Us Figure with You

Before placing your orders for Plumbing of any kind, it will do you no harm to allow us to submit an estimate. The more you know about the cost of various outfits, the better prepared you will be to make a judicious decision.

Such great advances have been made in recent years in the making of sanitary equipment that it is to your interest to let us tell you about the new fixtures with which we are prepared to supply you, even though you don't contemplate altering or adding to your present equipment just at present.

Phone or send for us whenever you need Good Plumbing Attention, on the shortest notice and at moderate prices.

ATLANTIC PLUMBING CO.

105 WEST MECHANIC ST. Phone 151, GAINESVILLE, FLA.

Send Us Your Next Order for Job Work

THORNWELL ORPHANAGE.

Shall These Orphans Have a Thanksgiving?

Dr. Jacobs of the Thornwall Orphanage, Clinton, S. C., writes:

"A little child alone in the world, its bright black eyes filled with tears, came to me held by the hand of a good woman. Only five years old, fatherless, motherless, she finds herself after a long ride on the cars, under the care of a friendly traveler, at the door of the Orphanage. But poor little thing, she knows nothing of where she is, does not even know the place from which she came; she has her name written on a slip of paper as an introduction to the friends who are hereafter to care for her. She brings a little package under her arms—it is her all of worldly goods. So it was, only a few weeks ago, but now how different. Tears are dried. She is opening her bright eyes to the lessons that come to her daily. Falling into the routine of chapel and school and dinner and play, she is waking up, her young soul is speaking through lips and fingers and feet and dimpled cheek.

"Someone now loves the little girl. Someone puts her to sleep at night after her lips have whispered 'Our Father.' She is finding a home, she is finding herself, she will some day find God."

This little child was welcomed to the loving care of the Thornwell Orphanage. Every one of the 250 children in the school of that institution have had more or less of the same experience. It is true that between them and grim necessity there is today a strong wall of defence. But the people who love God and little children are that wall. The Orphanage is under Presbyterian control, but it is for all orphans. It turns none away because of its father's faith. There are 158 orphans from South Carolina under its care, 62 from Georgia, 23 from Florida, and the rest from ten other Southern States. Not one has a living father.

Send gifts of provisions or money to Thornwell Orphanage, Clinton, S. C., making checks payable to Dr. Jacobs.

H. J. DEMPSEY

New and Second-Hand
FURNITURE

Furniture Sold on Easy Payments. Show-Cases Made to Order. Repairing a Specialty. Sell on Commission.

Storage Rooms in Connection
at Reasonable Rates.

228 W. Main St. S., Gainesville, Fla.

NEWS FROM MINING SECTION.

Items Gleaned for The Sun in Dutton Neighborhood.

Cummer Plant No. 25, Nov. 13.—The Cummer Lumber Company is installing new machinery at their phosphate plant here.

Johnnie Lewis, check boy at Plant Bay, met with a very painful accident a few days ago. A small car of crude phosphate ran over his foot, crushing all the bones between the toes and instep. He has recovered sufficiently to be out on his crutches.

Born, on Wednesday morning, 6th, to Mr. and Mrs. N. J. Lewis, a daughter weighing 11½ pounds. Both are doing well. Mrs. Lewis' maiden name was Miss Alice Blanton.

For two weeks the sheriff has been doing some good work in this community in suppressing the "blind tigers." Still there are plenty of them left. Yesterday 117 half-pints were captured from four suit cases by private parties.

N. J. Lewis, head machinist for the Cummer Lumber Co. near this place, has succeeded in proving to the phosphate operators that the 8-inch sand pump is the cheapest and fastest method of mining phosphate yet in service. By using his method, the output of one 8-inch pump was 108 tons in 11 hours; 358 tons in 44 hours; 648 tons in 99 hours, and 76 tons in 11 hours with one 6-inch pump. Mr. Lewis is high authority on sand pumps and any kind of steam-working machinery.

Died on Operating Table.

Chicago, Nov. 13.—Henry C. Staver, president of the Staver Carriage company, died Monday while on the operating table in the Englewood hospital. He was 63 years old. Mr. Staver had been suffering for a year and a half from a tumor of the abdomen. Mr. Staver had been a resident of Englewood for twenty years and among the manufacturers of vehicles he was a national figure.

Manager Seale Dies.

Washington, Nov. 13.—Jesse Newton Seale, manager of the northeast lines of the Southern railway, who was stricken with paralysis at Salisbury, N. C., last Saturday, and was brought here on his special car, died at the George Washington university hospital Monday.

Soothes itching skin. Heals cuts or burns without a scar. Cures piles, eczema, salt rheum, any itching. Doan's Ointment. Your druggist sells it.

POSTAL VIOLATIONS.

Ignorant Persons Are Said To Have Been Led Into Breaking Laws.

Chicago, Nov. 13.—Two thousand cases of violations of the postal laws, the majority of them traced to patrons of a tobacco company of St. Louis, are on file in the office of the post office inspector, James E. Stuart.

Mr. Stuart has protested against the methods of this company and several other large concerns in the country, by which ignorant persons are led into breaking the laws and making themselves liable to $10 fines, when a few cents postage would evade all trouble. The law violated is section 484 of the postal regulations.

Patrons of the tobacco company in Chicago and other cities break this law by sending tags back to the company as fourth-class matter, with a written request in the same package for the kind of premiums desired. The tobacco company in the past has advised the tag senders to designate the premiums wanted. The writing in the package places the matter in the first class.

Batt'e of Beer and Coffee.

Chicago, Nov. 13.—A battle of beer and coffee for supremacy as a mental exhilarator was waged Sunday night at the Sherman house, the occasion being the opening session of the Chicago skat congress. Fully 400 followers of the game had gathered to get into form for the National tournament that is scheduled for December. It proved the most exciting session ever held by the Chicago Skat club. The crowd was evenly divided over the beer and coffee question. In nearly all cases the coffee drinkers won their game.

There is No Reason

Why your baby should be thin, and fretful during the night. Worms are the cause of thin, sickly babies. It is natural that a healthy baby should be fat and sleep well. If your baby does not retain its food, don't experiment with colic cures and other medicine, but try a bottle of White's Cream Vermifuge, and you will soon see your baby have color and laugh as it should. Sold by W. M. Johnson.

Military Examination.

Washington, Nov. 13.—It is announced at the war department that examination will be held here about March 2, next, of captains and first and second lieutenants of the army-at-large, with a view to their selection for detail for a period of four years as captains and first lieutenant in the ordnance department to fill fourteen vacancies.

For Over Sixty Years

Mrs. Winslow's Soothing Syrup has been used for children's teething. It soothes the child, softens the gums, allays all pain, cures wind colic, and is the best remedy for diarrhoea.

LOVE QUARREL CAUSES SUICIDE

William K. Kersey, of Atlanta, Ga., Ends Life in Tampa, Fla.

Tampa, Fla., Nov. 13.—William K. Kersey, of the Kersey Lumber company, of Atlanta, committed suicide in a hotel room here Monday by taking morphine. He left sealed letters for his business partner, I. D. Campbell; his father, J. M. Kersey, of Dillon, S. C., and Miss Francis Timmerman, of Tampa, Fla.

He was engaged to Miss Timmerman, and it is said that a misunderstanding with her caused him to take his own life. Miss Timmerman fainted when she heard of his death.

Left Atlanta for Nelson.

A. B. Weaver, with whom Mr. Kersey had boarded in Atlanta for several months, said Monday that he knew no reason for the suicide of the contractor. He said that Kersey left home Friday morning for Nelson, Ga., where marble was being quarried for use in certain buildings now being constructed by his firm, and that his return was expected Saturday. Mr. Weaver is utterly at a loss to account for Mr. Kersey's action, as he was a young man of regular habits and unimpeachable character.

Kersey has relatives at Dillon, S. C. Efforts are now being made to communicate with them.

American Mining Congress.

Joplin, Mo., Nov. 13.—Three hundred delegates from thirty states were present here Monday at the first business session of the American Mining congress which began its annual convention Monday. Men of high authority on matters pertaining to mining and metallurgy were on the program for addresses on various subjects.

Weather Records Broken.

Columbus, Ga., Nov. 13.—Sleet fell in west Georgia Monday morning, breaking weather records in this section in recent years.

THE REAL TEST

Of Herpicide Is In Giving It a Thorough Trial.

There is only one test by which to judge of the efficiency of any article and that is by its ability to do that which it is intended to do. Many hair vigors may look nice and smell nice, but the point is—do they eradicate Dandruff and stop falling hair?

No, they do not, but Herpicide does, because it goes to the root of the evil and kills the germ that attacks the papilla from whence the hair gets its life.

Letters from prominent people everywhere are daily proving that Newbro's Herpicide stands the "test of use."

It is a delightful dressing, clear, pure and free from oil or grease.

Sold by leading druggists. Send 10c. in stamps for sample to The Herpicide Co., Detroit, Mich.

Two sizes—50 cents and $1.00.
J. S. Bedford & Co. Special Agents.

Chamberlain's Cough Remedy
Cures Colds, Croup and Whooping Cough.

Mrs. Roosevelt Joins Club

New York, Nov. 13.—It was announced at a meeting of the New York City Mothers' club that Mrs. Theodore Roosevelt had become a member of the New York state assembly of mothers. A letter was read from Mrs. Roosevelt's private secretary, Miss Wagner, which expressed the pleasure of the president's wife in making the announcement. The Roosevelt family is well represented in this organization of American mothers, for the president himself is on the advisory board of the national congress.

Miss N. Norton

Novelties, Books, Stationery
Souvenirs, Sheet Pictures
and Picture Frames . . . . .

206 East Liberty Street,
GAINESVILLE, . . . FLORIDA

PROF. JULES EICHELBERGER

Piano and Organ Tuner
and Repairer . . . . . .

Thirty-two Years' Experience.

Mail Orders Will Receive Prompt Attention

GAINESVILLE, FLORIDA

BROWN HOUSE BARBER SHOP

Earnest Papy, Prop.

A Thoroughly Modern Shop

Latest Sterilizing Apparatus and all the Latest Tonics, with first-class artists, will be found here.
We solicit a share of your patronage.

THE ROYAL CAFE

ALLEN HILL, Prop.
West Union St., Gainesville, Fla.

MEALS AT ALL HOURS
Special Rates to Regular Boarders

QUICK LUNCHES A SPECIALTY

GAME COOKED FOR
HUNTING PARTIES

OYSTERS IN ANY STYLE

If you have a weakness for good things to eat, you can satisfy your appetite at my place.

ALLEN HILL.

The DAILY Sun

Entered at the Post Office at Gainesville, Fla., as second-class mail matter.

H. H. McCREARY... ...Editor and Publisher.
JESSE E. BURTZ..................City Editor.
F. M. PREWITT ... Supt. Composing Rooms.

OFFICE: PORTER BLOCK.
105 W. Main Street, S. TELEPHONE 43-2

THE DAILY SUN, published every morning except Monday, delivered by carrier in the city, or mailed to any part of the United States, postage free, for $5 a year; $2.50 six months; $1.25 three months; or 50 cents for five weeks—strictly in advance.

Reading notices in local column 10 cents a line for first insertion, and 5 cents for each additional insertion.

Rates for display advertising made known on application.

The Twice-a-Week Sun is an eight-page, forty-column paper, published every Monday and Thursday, and contains all the news of the week, local, State and general, and will be mailed, postage free, to any part of the United States or Canada, for $1.00 a year—in advance.

All advertising bills become due after first appearance of advertisement, unless otherwise stipulated in contract. Parties not known to us will be required to pay for advertising in advance. Address, THE DAILY SUN,
GAINESVILLE, FLA.

It is especially pleasing not to have to undergo a special session of Congress.

To "experiment" with a store's advertising is to gamble with a store's prosperity.

One of the easiest of fool-killers' tasks consists of gathering in the man who falls asleep on a railway track.

The Ocala Evening Star has changed from the four to the eight-page form, and is now the same size and form as The Sun.

An investment in real estate is easy to "carry." Ad-watching will soon make you "strong enough" to carry a lot of such investments.

"Attitude of Fairbanks" is a current caption. It means relation to the nomination, and not to the insidious cocktail, and so is of minor interest.

Your advertising plans may be little better than "shackles" upon your business—if they are based on only what you can "afford to spend."

So far people suffering from weak hearts have not had their careers cut short by finding Bourke Cochran on the same political side two years in succession.

As Tom Johnson of Ohio seems to have the knack of uniting the Democrats of Cleveland, he might unite the National Democracy if nominated for President.

The intentions of some Republican politicians, including President Roosevelt, may be of the best, but it is said "Hell is paved with good intentions."

A Cincinnati man having made a million has retired from business on the ground that he has got enough. Almost any alienist will testify that he is insane.

The public need not demur at the [illegible] of 350,000,000 cold storage eggs being thrown on the market in a bunch. It will have to eat them sometime anyway.

Mr. Harriman is building 800 miles of railroad in Mexico with foreign material and foreign labor. There's where he can evade the American tariff and save money.

The man who has been trying to live for a time on green onions alone is reported to be "down and out." Presumably he found his breath getting too strong for him.

Big revenue frauds by the whiskey distillers are reported in the Southern States. It is safe to say that the whiskey trust with its Republican affiliations will escape, and the small distillers will be the only ones punished.

Mr. Cleveland rolled up his sleeves and handed the G. O. P. of Massachusetts a few words, the other day, which, as a Republican journal of Boston acknowledges, will make its stand-pat leader squirm. And so we guess Mr. Cleveland's health is not particularly menacing.

STOCKTON'S CANDIDACY.

The Jacksonville Metropolis has the following to say of Hon. John N. C. Stockton's candidacy for Governor:

"The announcement made in yesterday's issue of The Metropolis of John N. C. Stockton's candidacy for Governor was not a surprise to those familiar with the call for him to enter the contest. Some leading State papers heretofore politically opposed to him have joined with a constant friendly press in urging him to make the race, and that his consent means a distinctive figure in the campaign and a decided factor in the race cannot be questioned.

"Whatever may be said of John Stockton's political principles, he has been the leader of the faction and always consistent, and in Jacksonville he is especially known as a clean, progressive citizen and an upright, honest man. In fierce political battles he has been aggressive, oftentimes to the sensational point, but his kindly heart and forgiving nature soon brings him out in friendly touch with his opponents.

"Mr. Stockton is a distinctive and prominent figure in the political and business affairs of the city of Jacksonville and the State of Florida, and is the recognized leader of a strong faction in the State. He is admitted, by both his political friends and enemies, to be the strongest man that has thus far announced for the Governorship."

THE "GENERAL WELFARE."

The one clause of the Federal constitution which President Roosevelt takes seriously, and which as he construes it makes all other clauses superflous and nugatory, is the "general welfare" clause. He regards himself as the sole judge of the general welfare. His "policies" are all directed to the general welfare. He knows nothing, and he cares for nothing, but the general welfare. Constitutional limitations upon his power or upon the power of Congress must be regarded as strait-jackets, and shattered accordingly. For to him the general welfare means Roosevelt's political welfare, the increase of his power, the destruction of local self-government, and the concentration of all political power in his own hands. This Hamiltonian interpretation of the constitution is nothing new in Republican policies. It is merely intensified under the present administration.

THE CART BEFORE THE HORSE.

There is evidently method in the third-term madness. The Washington Post of October 25th contains the following headlines: "Talk of third term. Nearly every caller at the White House booms the President. Incidentally seek offices." This seems to be putting the cart before the horse. Really, these Republicans seek offices and incidentally boom the President for a third term just to show that they are mean enough to sell their birthright for a mess of pottage.

Referring to the controversy recently engaged in by certain of the State press anent the value of the "Florida razorback," The Live Oak Democrat delivers this broadside: "Our criticism has been directed solely to the 'inedible' variety coming from that degenerate monstrosity, that reproach to our civilization, that shrunken, shapeless, tasteless, porcine nightmare, that hideous dream of hide and hair and horror, that allegory of starvation, that spectre of want and woe known as the Florida razorback hog. To sing his praises is to encourage degeneracy, to declare him toothsome is to insult the memory of Epicurus."

Senator Carter of Montana, who was once upon a time chairman of the Republican National Committee, now declares that: "It will be the probable disposition of Congress to pass the appropriation bills and adjourn at the earliest practicable date." So, according to this high Republican authority, the G. O. P. is going to stand pat not only on the tariff but on every other reform measure for partisan purposes. For he further says: "a protracted session of Congress preceding a National election has generally operated to the disadvantage of the party in power."

Some day, we hear, Mr. Cortelyou may tell the public about those insurance contributions to the Roosevelt campaign fund. Maybe he is waiting until the tariff is revised.

Republican tariff reformers having studied the tariff question for a number of years have now decided they need two more years to find out what to do about it. Their standpat brethren long ago decided that the reformers knew nothing about the tariff issue. Under such conditions how can the Republican party be expected to revise the tariff, either before or "after election?"

Some Republican genius proposes to secure to Uncle Joe Cannon's rye crop extract the essence of it by distillation, and distribute this distillate in small bottles among the farmers of the country just to give them a taste of the good things in store for them when Farmer Cannon becomes President. It is guaranteed to make a man prosperous whether he is so or not.

An Indianapolis story has it that Mr. Fairbanks got his hold on the people by the fight he made on free silver. However, he seems to have lost it by his distribution of free cocktails.

Hon. Geo. C. Matthews, member of the Legislature from Marion county, is now editor of The Bartow Record. He is an able and forceful writer and should make The Record a power for good.

The Rural Retreat (Va.) Times announces that there are now four automobiles in that town. By the time they have two more the residents will be wanting to change the name of the place.

Canada has sent a special envoy to Japan to tell the Mikado that he must limit immigration or there will be an abrogation of the treaty. That is certainly a most impudent mission.

South Florida
Normal Institute

RAISE YOUR GRADE—That raises your salary. The South Florida Normal Institute will give you the best help in raising your grade.

South Florida is the wealthiest and most progressive part of Florida. It pays the best salaries. If you want a good school in South Florida, attend the South Florida Normal.

For further particulars address
P. W. CORR, A. B., Principal,
Dade City, Florida.

Disease and Health REVIVO RESTORES VITALITY
"Made a Well Man of Me."
THE GREAT REVIVO REMEDY
produces fine results in 30 days. It acts powerfully and quickly. Cures when others fail. Young men can regain their lost manhood and old men may recover their youthful vigor by using REVIVO. It quickly and quietly removes Nervousness, Lost Vitality, Sexual Weakness such as Lost Power, Failing Memory, Wasting Diseases, and effects of self-abuse or excess and indiscretion, which unfits one for study, business or marriage. It not only cures by starting at the seat of disease, but is a great nerve tonic and blood builder, bringing back the pink glow to pale cheeks and restoring the fire of youth. It wards off approaching disease. Insist on having REVIVO, no other. It can be carried in vest pocket. By mail, $1.00 per package, or six for $5.00. We give free advice and counsel to all who wish it, with guarantee. Circulars free. Address ROYAL MEDICINE CO., Marine Bldg., Chicago, Ill.

For Sale in Gainesville, Florida, by W. M. Johnson, Druggist.

MEN AND WOMEN
Use Big G for unnatural discharges, inflammations, irritations or ulcerations of mucous membranes. Painless, and not astringent or poisonous.
Sold by Druggists,
or sent in plain wrapper by express, prepaid, for $1.00, or 3 bottles $2.75.
Circular sent on request.

PATENTS
PROCURED AND DEFENDED. Send model, drawing or photo. for expert search and free report. Free advice, how to obtain patents, trade marks, copyrights, etc., IN ALL COUNTRIES.
Business direct with Washington saves time, money and often the patent.
Patent and Infringement Practice Exclusively.
Write or come to us at
523 Ninth Street, opp. United States Patent Office,
WASHINGTON, D. C.
C. A. SNOW & CO.

BALLARD'S HOREHOUND SYRUP
PERMANENTLY CURES
COUGHS, COLDS, BRONCHITIS, ASTHMA, SORE THROAT, HOARSENESS, WHOOPING COUGH AND CROUP And Prevents CONSUMPTION.
DO NOT DELAY
Until the drain on your system produces permanent disability. The human breathing machinery is a wonderful system of tubes and cells. To have good health it must be kept in good order. A COLD is considered of no importance, yet if it was known by it's proper name of "throat inflammation," or "congestion of the lungs," its dangerous character would be appreciated. When a cold makes its appearance use at once Ballard's Horehound Syrup which will speedily overcome it.
WHOOPING COUGH and CROUP Require Prompt Action. SNOW LINIMENT applied to the throat and chest gives wonderful relief, while Ballard's Horehound Syrup will rapidly stop the violent paroxysms of coughing. IT IS THE ONLY COUGH REMEDY THAT WILL POSITIVELY CURE WHOOPING COUGH AND CROUP.
BEST FOR CHILDREN
Mrs. Maud Adams, Goldthwaite, Tex., writes:—"I have used Ballard's Horehound Syrup and find it the BEST medicine for croup, coughs and colds. My children use it and it is pleasant to take and quickly cures."
SAFE AND SURE Three Sizes, 25c, 50c, $1.00
The Children's Favorite Remedy Every Bottle Guaranteed
Ballard Snow Liniment Co., St. Louis, Mo.
SOLD AND RECOMMENDED BY
W. M. JOHNSON

ESTHER S. JORDAN. W. W. HAMPTON.
JORDAN & COMPANY
INSURANCE
PORTER BLOCK GAINESVILLE, FLORIDA
Fire, Life and Accident In the oldest and best companies

ESTABLISHED 1869
H. F. DUTTON & CO.
DEALERS IN
Sea Island Cotton
GAINESVILLE, FLA.

SEABOARD
Air Line Railway
SAVANNAH, COLUMBIA, CAMDEN, SOUTHERN PINES, RALEIGH, RICHMOND, WASHINGTON, BALTIMORE, PHILADELPHIA, NEW YORK.
Two Elegant Trains Daily:
SEABOARD EXPRESS
SEABOARD MAIL.
Modern Pullman Equipment
The Jamestown Exposition Line
Norfolk, Va.
Excursion Tickets on Sale Daily.
For full information and Sleeper reservations call on any Agent Seaboard, or write
S. C. BOYLSTON, Jr., Assistant General Passenger Agent, Jacksonville, Fla.

TOKYO'S SLUMS.

Worse Than the Worst In Paris, London or New York.

Tokyo has slums whose poverty reaches the last depth of human degradation. Below the cellars of Paris, the alleys of London and the crowded slums of the New York east side, the Japanese capital reveals a lower gulf. It is a region that no ray lights. Your moldy man of Paris and your "hooligan" of London do have at times fierce joys and moments of acid pleasure, but the microscopic intensity of the distress in the Shitaya quarter of Tokyo bars out all hope. Tokyo has far too many poor people, and their disposition is a pressing problem. Thousands are shipped to Korea and Formosa, but the pressure steadily increases owing to the constant migration of ambitious Japanese from the provinces to the capital city.

Japan carefully avoids all public reference to these great sores on its body politic. Their existence is hidden from the foreign visitor. Rarely does a tourist see the slums, and specialists studying the city for precise information are sedulously kept out of the poorest quarters. Japan is so skillfully press agented that the existence of these miserable purlieus is not even suspected by the average student of conditions. It is a journalistic rule in Japan not to say anything that betrays weakness in the life of the people, and it is a rule generally observed. But there are writers in Japan who think that in adopting the civilization of the occident the republican form of government should also have been imported, and these give the ministry trouble at times by telling plain, unpalatable truths. The Kokumin newspaper detailed a representative to live the life of the lowest and poorest in Tokyo, and his articles dealing with life in the Shitaya district created an immense sensation. When translated into English in pamphlet form the government promptly bought up the entire edition and destroyed the plates. —Walter J. Kingsley in World's Work.

LIKE HUMAN CORKS

How the Water In Great Salt Lake Treats the Bathers.

Bathing in Great Salt lake is a unique experience.

Flights of steps lead down into the water from the interminable platform along which the bathhouses are situated. The water is quite shallow at first, and you find a rare enjoyment for a time in wriggling your toes about in the salt that forms the bottom in place of accustomed sand. You are obliged to wade out some distance before you experience the peculiar buoyancy of the lake First you feel your feet trying to swim out from under you. You find it more and more difficult to walk. You begin to float in spite of yourself. Then you realize you are nonsinkable. You can't sink if you want to. Throw yourself on your back or sit down or try to swim, and you bob about like a rocking chair in a freshet. You feel as though you had been turned to cork. You can't help looking at the phenomenon subjectively. You don't see that there is anything peculiar about the water. It looks and feels like any other bathing water—until you get some of it in your eyes or in your mouth. Then you wish you hadn't come. Ocean water is sweet in comparison. In fact, the chemists tell us it is eight times less salty.

You can't drown in the lake by sinking, but you can be suffocated to death, which is just about as uncomfortable and undesirable. We found signs everywhere warning us against being too talkative or too frolicsome in the water.

When we came out we brought with us large deposits of salt on our skin. As the water evaporated we found ourselves covered with white crystals. Only a strong shower bath of fresh water or a good clothes brush can put you into fit condition to dress.—Travel Magazine.

A Corporal's Lesson.

During the Revolutionary war the captain of a little band of soldiers was giving orders about a heavy beam that they were endeavoring to raise to the top of some military works which they were repairing. The weight was almost beyond their power, and the voice of the superintendent was often heard shouting at them. An officer not in military costume was passing and asked the superintendent why he did not render a little aid. The latter, astonished, turned around, with the pomp of an emperor, and said, "Sir, I am a corporal!"

"You are, are you? I ask your pardon, Mr. Corporal," and, taking off his hat, he bowed, saying, "I was not aware of that."

Upon this he dismounted and pulled until great drops of perspiration stood on his forehead. When the beam was raised, turning to the little great man he said, "Mr. Corporal, when you have another such job and not enough men send for your commander in chief and I will gladly come and help you a second time."

The little corporal was thunderstruck. It was Washington who thus addressed him.

LEGAL ADVERTISEMENTS.

NOTICE OF APPLICATION FOR LETTERS PATENT.

Notice is hereby given that on the 29th day of November, A. D. 1907, we, the undersigned, will apply to His Excellency, N. B. Broward, Governor of the State of Florida, or to his successor in office, for letters patent on the charter proposed below.

This 21st day of October, A. D. 1907.

J. W. BLANDING,
J. J. HAYMANS,
J. S. SHANDS.

Articles of Incorporation of the United Land-Development Company.

I—The name of the corporation shall be The United Land-Development Company, and its principal place of business shall be Gainesville, Alachua county, Florida.

II—The general nature of the business to be conducted by this corporation shall be to buy, sell, option, mortgage, lease, rent, cultivate, improve, plat, sub-divide, auction and deal in for itself and for others on commission all kinds of real or personal property; to borrow or lend money, its credit, or the credit of others, with or without security; to subscribe for, purchase, receive, own, hold, sell and dispose of stock, shares, bonds, securities or obligations of individuals or of other corporations wherever located; to buy, sell, lease and use machinery and appliances, supplies and personal property of whatsoever description; to collect, discount and assign securities or other obligations payable or transferred to it, either before or after maturity; to buy or own its own shares in any terms whatsoever, and to have power generally to do, perform, have, hold, acquire and enjoy all other property powers and things as shall be incident, necessary or expedient for the conducting of the necessary operations of the business, and generally to be vested with and to have all power granted or which may be hereafter granted to corporations for profit under the laws of the State of Florida.

III—The amount of the capital stock of this corporation shall be Ten Thousand Dollars ($10,000.00), to be divided into one hundred (100) shares of the par value of One Hundred Dollars ($100.00) per share. Said stock shall be paid in in cash or property at a valuation to be fixed by the directors of the company at the meeting called for such purpose, on the granting of this charter.

IV—The term for which this corporation shall exist shall be ninety-nine years from the date of letters patent bringing it into existence.

V—The business of this corporation shall be conducted by a President, Vice-President, Secretary and Treasurer, and a Board of Directors to consist of not less than three members, and such other officers as may be created and appointed by the Board of Directors of said corporation; provided, that the office of Treasurer may be vested in and the duties thereof exercised by the President or Vice-President or Secretary. The business of said corporation shall be conducted by Jno. W. Blanding, President and Treasurer; J. J. Haymans, Vice-President, and J. S. Shands, Secretary, until there shall have been an election of officers held by the stockholders of said corporation. The first annual meeting of the stockholders for the election of officers, adopting by-laws and transacting generally all business of the corporation, shall be held on the first Wednesday of December, A. D. 1907. There shall be an annual meeting of the stockholders on the first Wednesday of December of each and every year during the continuance of this charter.

VI—The highest amount of indebtedness or liability to which this corporation can, at any time, subject itself shall be Ten Thousand ($10,000) Dollars.

VII—The names and residences of the subscribers to this charter are Jno. W. Blanding, Gainesville, Fla., fifteen shares; J. J. Haymans, Gainesville, Fla., fifteen shares; J. S. Shands, Gainesville, Fla., fifteen shares.

JNO. W. BLANDING, (Seal)
J. J. HAYMANS, (Seal)
J. S. SHANDS. (Seal)

State of Florida,)
County of Alachua.)

On this day personally appeared before me, Jno. W. Blanding, J. J. Haymans and J. S. Shands, to me well known and known to be the subscribers respectively to the foregoing articles of incorporation and charter of The United Land-Development Company, and severally acknowledge before me that they did so subscribe the same for the purpose of obtaining letters patent thereon from the State of Florida and the further and other purposes therein set forth and expressed.

Witness my hand and official seal on this the 21st day of October, A. D. 1907. W. H. ANDERSON.

(Seal.) Notary Public State at Large. My commission expires August 10th, 1911.

The Florida Fruit and Truck Grower

L. J. BRUMBY, Editor and Prop'r,
OCALA, FLA.

One Year........................$1.00
Single copies...................10

A handsomely illustrated magazine devoted especially to the interests of the fruit and vegetable growers of Florida.

BUSINESS CARDS

DR. DEVERE B. MORRIS,

....DENTIST....

Office over Marcus Endel's. Phone 79-3 rings

DRS. ALDERMAN & PEARCE,

DENTISTS.

Office over Dutton & Co's. Bank
Phone 280, Gainesville, Fla.

DR. ROBT. C. BOWERS,

DENTIST.

Office in Miller Law Exchange.
Office Phone No. 243; Residence No. 186

T. B. ELLIS, JR.,

ATTORNEY-AT-LAW,

GAINESVILLE, - - FLORIDA

BAKER, MATHESON & BAXTER
ATTORNEYS-AT-LAW,
.. SOLICITORS IN CHANCERY. .

GAINESVILLE, Alachua Co., FLA
Office in Haymans Block.

FERDINAND BAYER,
ATTORNEY AT LAW.
GAINESVILLE, - - FLORIDA

Can sell you city property, (improved and unimproved), phosphate, trucking and farming lands. Send him a list of what you offer for sale. 2142m

J. A. CARLISLE,
ATTORNEY AT LAW
And Solicitor in Equity

Real Estate, Conveyancing and General Practice. All business promptly attended to. Office next door to Sun office. GAINESVILLE, FLORIDA.

FRANK CLARK. THOS. W. FIELDING

CLARK & FIELDING
Lawyers.

Practice in all Courts, State and Federal.

Offices over Gainesville National Bank.
GAINESVILLE. - - - FLORIDA

Keeping constantly at it is the key to successful advertising.

You cannot spurt much and win. A business career that goes by fits and starts will not pay so well in the long run as a business that follows a course mapped out for it and keeps increasing its advertising as the business demands it until the maximum is reached. There is a maximum for a small business beyond which it is not economy or policy to go.—Brookline Chronicle.

Our columns furnish the key to successful advertising in this community.

Tetter, Salt Rheum and Eczema
Are cured by Chamberlain's Salve. One application relieves the itching and burning sensation.

CLYDE STEAMSHIP CO.

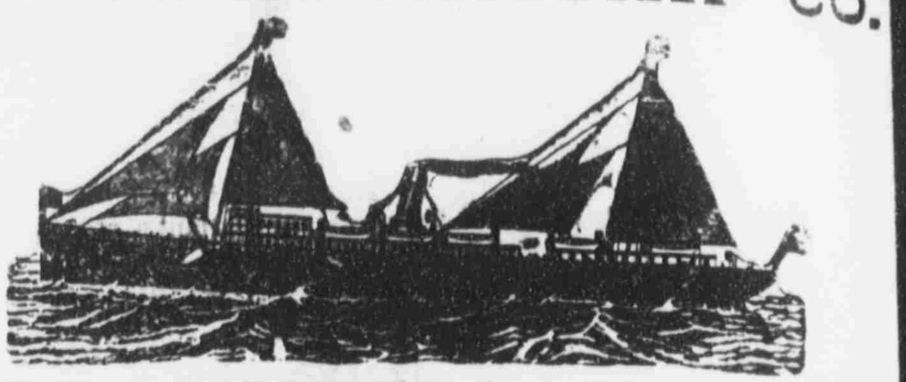

FOUR SAILINGS EACH WEEK
BETWEEN
Jacksonville and New York,
Calling at CHARLESTON, S. C., both ways.

The Finest Steamships in the Coastwise Service
Clyde New England and Southern Lines
Freight Service Between JACKSONVILLE, BOSTON and PROVIDENCE, and All Eastern Points.
Calling at Charleston both ways.

SEMI-WEEKLY SAILINGS
Southbound............................From Lewis' Wharf, Boston
Northbound.............................From Foot of Catherine st., Jacksonville

Clyde St. Johns River Line
Between JACKSONVILLE and SANFORD
Stopping at Palatka, Astor, Beresford (DeLand), and Intermediate Landings on St. Johns River.

Steamer "CITY OF JACKSONVILLE"
Is appointed to sail as follows: Leave Jacksonville, Sundays, Tuesdays and Thursdays, 3:30 p. m. Returning, leave Sanford Mondays, Wednesdays and Fridays, 9:30 a. m.

Southbound. Read down.	SCHEDULE	Northbound Read up
Leave 3:30 pm	Jacksonville	Arrive
8:45 pm	Palatka	Leave
3:00 am	Astor	
	Beresford (DeLand)	
Arrive 8:30 am	Sanford	
10:00 am	Enterprise	

PASSENGER AND TICKET OFFICE, 122 W. BAY ST., JACKSONVILLE

F. M. IRONMONGER, JR., A. G. P. A., Jacksonville, Fla
JOHN PENDREL, T. P. A., Jacksonville, Fla.
A. C. HAGERTY, G. E. P. A., Pier 36 N. R., New York.
O. H. TAYLOR, P. T. M.,
C. C. BROWN, G. P. A.
290 Broadway, New York.
L. D. JONES, T. F. A., Jacksonville, Fla.
L. S. SCHOBLE, C. A., Leesburg, Fla.
W. G. COOPER, JR., F. A., Jacksonville, Fla.
E. SWINDALL, G. F. A., Pier 36 N. R., New York.
C. P. LOVELL, Agent, Jacksonville, Fla

G. S. MERCHANT & CO.,
Retailers and Jobbers in
Staple and Fancy Groceries,
Grain, Garden Seed and Fertilizers.
SOUTH SIDE SQUARE, : : : GAINESVILLE, FLORIDA
Highest market price paid for Chickens, Eggs and other Produce

A Complete stock of Hay, Corn, Oats, Flour, Bran, Meal, Cotton Seed Meal and Rye. We handle only the VERY BEST goods at the LOWEST PRICES, and guarantee satisfaction always.

Tampa & Jacksonville Rail'y

EFFECTIVE NOVEMBER 10, 1907.

Leave Gainesville for Micanopy, Fairfield and local points South........10:30 a m
Returning, arrive Gainesville........4:25 p m
Leave Gainesville for Sampson City, Palatka, Lake City, Valdosta, and all points North 6:00 p m
Returning, arrive Gainesville........9:20 p m

J. B. Cutler, Gen. Supt. L. E. Barker, Traffic Mg'r.

NOW IS THE TIME TO VISIT THE
Jamestown Exposition
It is Complete in Every Department.
The War-Path, Air-Ship
Naval Display

Will interest and instruct you. Do not fail to go at once.

For beautifully illustrated folder, containing maps, descriptive matter, list of hotels, etc., write

FRANK C. BOYLSTON
DISTRICT PASSENGER AGENT - - JACKSONVILLE, FLORIDA

ATLANTIC COAST LINE The Short Through Car Line.

WILL BRYAN FOR THE U. S. SENATE

Gifted Jacksonville Lawyer and Orator Now In Race.

VERY AGGRESSIVE CAMPAIGN

Will Be Waged by Him from Start to Finish—Though a Young Man He Has Been Very Successful—Is Now Solicitor of Duval County.

The Jacksonville Metropolis of Wednesday, November 13th, says:

"After receiving letters from political leaders all over Florida, William J. Bryan, the gifted lawyer and orator of Jacksonville, has decided to comply with the requests of friends and make the race for the United States Senate.

"Mr. Bryan's candidacy adds much interest to the campaign, as he is one of Florida's most brilliant young men and an orator of rare ability. Notwithstanding the fact that he is yet a young man, Mr. Bryan has had a remarkably successful career, and is admitted by all to be one of the leading and most successful attorneys in the State.

"Mr. Bryan has well defined political principles which he will espouse, and which he has consistently subscribed to since his entrance into political life.

Will Make It Lively.

"His aggressiveness in campaigns gives assurance that every Democratic voter in the State will know of his fight and what he stands for. As a debater he can hold his own with any man in the State, and his race will be a lively one when he begins an active campaign.

"Mr. Bryan is a native of Florida and a graduate of Washington-Lee University, of Lexington, Va. He is morally very clean, and his record as a citizen and an officer cannot be assailed."

DR. SLEDD TO WASHINGTON.

Went to Attend Meeting of State Presidents of Various Universities.

Dr. Andrew Sledd, president of the University of the State of Florida, and one of the most competent educators in the South, left Wednesday for Washington, where he was summoned to attend a meeting of the presidents of State Universities, and at which convention he will address those present on "The Lecture Method of Teaching."

Dr. Sledd is not only a fine educator but a fluent and interesting speaker and we predict in advance that his talk on the subject to which he has been assigned will prove an interesting and beneficial one.

Old newspapers for sale at this office.

TOMORROW

"I'll assure my life tomorrow"

That's good—but how do you know there's going to be any tomorrow for you?

It's the Policy in force TODAY that is going to protect the widows and orphans of tomorrow.

Sometimes—between two days—just tomorrow—will all pass into yesterday.

[illegible] per cent of all death claims [illegible] in the United States and Canada [illegible]

The EQUITABLE

[illegible] were settled within ONE [illegible] proofs of death were received. [illegible] claims are not paid [illegible] usually due to delay [illegible] the beneficiary in submitting [illegible] papers.

COUPON

Fill out and mail to C. F. Goodman, Local Agent, Gainesville, Fla.

Without committing myself to any action I shall be glad to have you send me full particulars regarding your new STANDARD Policy, for

$ .... of Insurance, on the life of a person .... years of age.

Name ....

Address ....

The Knock-out Blow.

The blow which knocked out Corbett was a revelation to the prize fighters. From the earliest days of the ring the knock-out blow was aimed for the jaw, the temple or the jugular vein. Stomach punches were thrown in to worry and weary the fighter, but if a scientific man had told one of the old fighters that the most vulnerable spot was the region of the stomach, he'd have laughed at him for an ignoramus. Dr. Pierce is bringing home to the public a parallel fact; that the stomach is the most vulnerable organ out of the prize ring as well as in it. We protect our heads, throats, feet and lungs, but the stomach we are utterly indifferent to, until disease finds the solar plexus and knocks us out. Make your stomach sound and strong by the use of Doctor Pierce's Golden Medical Discovery, and you protect yourself in your most vulnerable spot. "Golden Medical Discovery" cures "weak stomach," indigestion, or dyspepsia, torpid liver, bad, thin and impure blood and other diseases of the organs of digestion and nutrition.

The "Golden Medical Discovery" has a specific curative effect upon all mucous surfaces and hence cures catarrh, no matter where located or what stage it may have reached. In Nasal Catarrh it is well to cleanse the passages with Dr. Sage's Catarrh Remedy fluid while using the "Discovery" as a constitutional remedy. *Why* the "Golden Medical Discovery" cures catarrhal diseases, as of the stomach, bowels, bladder and other pelvic organs will be plain to you if you will read a booklet of extracts from the writings of eminent medical authorities, endorsing its ingredients and explaining their curative properties. It is mailed *free* on request. Address Dr. R. V. Pierce, Buffalo, N. Y. This booklet gives all the ingredients entering into Dr. Pierce's medicines from which it will be seen that they contain not a drop of alcohol, pure, triple-refined glycerine being used instead.

Dr. Pierce's great thousand-page illustrated Common Sense Medical Adviser will be sent free, paper-bound, for 21 one-cent stamps, or cloth-bound for 31 stamps. Address Dr. Pierce as above.

TO CELEBRATE CENTENNIAL.

T. J. McRae Gone to Memorize Actions of His Forefathers.

T. J. McRae has gone to McRae, Ga., where he will be present at the centennial or one hundredth anniversary of the town which bears his name, and which just a century ago was founded by his forefathers.

McRae is a thriving village of about fifteen hundred souls, situated in Telfair county, in Central Georgia, about seventy-five miles from Macon, the center of the State. It is a town of enterprise, being a large market for cotton, wool, etc., and also has a large buggy and wagon factory, other manufacturing enterprises, and a fine female college.

McRae was founded just a hundred years ago, when there was nothing but woods and fields in that section of the country. It was settled by Mr. McRae's grandfather and relatives, and, in honor of the founder of the settlement, was called McRae.

It is needless to add that Mr. McRae will enjoy this centennial celebration, as he will meet many of his old friends and comrades at the home of his birth.

THE CIRCUIT COURT.

Little Business Was Transacted Before That Tribunal Wednesday.

Owing to the funeral of Captain H. C. Denton, for many years clerk of the court, the circuit court did not convene until 2:30 yesterday afternoon, hence there was little accomplished.

The first business was the arraignment of Alex Bradley, charged with breaking and entering. The defendant pleaded not guilty, when a jury was called and sworn, the evidence submitted, and a verdict returned of guilty.

George Woodard, charged with aggravated assault, was arraigned and pleaded guilty.

A number of other prisoners were arraigned and plead not guilty, after which an adjournment was taken until 9 o'clock this morning.

THE COUNCIL MEETING.

Ordinance for Issuing of Certificates Passed On Third Reading.

The City Council held a special meeting Tuesday night, at which time the ordinance providing for the issuing of special city certificates in the sum of $835, being for the purpose of raising money to pay off the debt on the contract for lateral sewer connections, was read for the third time, and passed by a unanimous vote.

There was no further business of importance before the Council, and an adjournment was taken.

Cold in Texas.

Dallas, Tex., Nov. 12.—Texas Monday was in the throes of the coldest weather of the year. There was a heavy fall in the temprature Sunday night and snow fell at irregular intervals Monday morning.

ATTACKED WOMAN WITH AX.

Unknown Man Tried to Take Life of Columbus Woman.

Brunswick, Ga., Nov. 13.—Surrounding the dastardly attempt to murder Mrs. N. S. Jones, matron of the City hospital, Saturday evening at dark, is a mystery which the police of the city, so far, have failed to explain.

While returning from the stable which stands not over a hundred feet from the main building, Mrs. Jones heard a noise near her, and, looking backward, saw the form of a low-set man. She screamed and ran towards the hospital. Just as she reached a large oak tree, a few feet from the basement door, she was struck in the back with an ax, knocking her down, and rendering her unconscious.

The nurses, hearing her screams, ran to the place, but the unknown assailant had escaped.

The back of the ax made a severe bruise from which Mrs. Jones still suffers intensely. Fortunately the chances are her injury will not prove serious.

In the dark Mrs. Jones was unable to tell whether it was a white man or a negro. Suspicion at once fell upon a stranger who had been hanging about the place for a week. Last Tuesday the man tried to enter the kitchen, but was driven off. The police were notified, but failed to locate the man.

There's No Use

Talking—you can't beat Herbine for the liver. The greatest regulator ever offered to suffering humanity. If you suffer from liver complaint, if you are bilious and fretful, its your liver, and Herbine will put it in its proper condition. A positive cure for constipation, biliousness, dyspepsia and all ills due to a torpid liver. Try a bottle and you will never use anything else. Sold by W. M. Johnson.

Japs Raid Seal Rookeries.

Victoria, B. C., Nov. 13.—Advices from official Russian sources at Vladivostok report armed raids by Japanese seal poachers on seal rookeries of Copper Islands. The commander of the Russian patrol cruiser Mandjur reports that three Japanese sealing schooners appeared off the seal rookeries and with three-inch guns drove off the guard, landed and remained a week, killing and skinning seals and got away with several thousand skins. Official protests are being made to Japan.

Be Charitable

To your horses as well as to yourself. You need not suffer from pains of any sort—your horses need not suffer. Try a bottle of Ballard's Snow Liniment. It cures all pains. J. M. Roberts, Bakersfield, Mo., writes: "I have used your liniment for ten years and find it to be the best I have ever used for man or beast." Sold by W. M. Johnson.

Georgia Wins Medals.

Atlanta, Nov. 13.—Georgia has already won four medals—two gold and two silver ones—at the Jamestown exposition, and more are to follow. Commissioner of Agriculture T. G. Hudson has received a letter that gold medals were won by the Georgia general marble and mineral display. The silver medals were won by the Woodward Lumber company for a Georgia curled pine mantel and an exhibit of Georgia marble by the Georgia Marble company.

CASTORIA

For Infants and Children.

The Kind You Have Always Bought

Bears the Signature of Chas. H. Fletcher.

T. L. HODGSON

Practical STUMP PULLER

Williston, Florida.

Public highways and farms cleared of stumps on short notice at reasonable prices. MACHINERY FOR SALE. Correspondence solicited.

Aalchua County Abstract Co.

(Incorporated)

Perry M. Colson, Pres.; J. W. Harding, Vice Pres.; R. R. Colson, Sec.-Treas.

GAINESVILLE, FLA.

We do an exclusive Abstract business, with facilities for imparting Full information concerning the Title of any and all lands in Alachua county. All business transacted promptly.

SCROFULA AN INHERITANCE OF DISEASE AND SUFFERING

No truth is more forcibly manifested in physical life than the old saying "like begets like;" for just as the offspring of healthy ancestry are blessed with pure, rich blood, insuring health and strength, so the children of blood tainted parentage inherit a polluted circulation to burden their existence with disease and suffering. Swollen glands about the neck, brittle bones, weak eyes, pale, waxy complexions, running sores and ulcers and general poor health, are the usual ways in which Scrofula is manifested. In some cases the blood is so filled with the scrofulous germs and tubercular matter that from birth life is made miserable with suffering. Others who inherit the disease succeed in holding the trouble in check during young, vigorous life, but when the system has begun to weaken and lose its natural vitality, and especially after a spell of sickness, the ravages of the disease will commence, and in a great many cases terminate in Consumption. S. S. S. is the very best treatment for Scrofula. It renovates the entire circulation and drives out the scrofulous and tubercular deposits. S. S. S. is the greatest of all blood purifiers, and it not only goes to the very bottom of the trouble and removes the cause and cures the disease, but it supplies the weak, anaemic blood with the healthful properties it is in need of. S. S. S. is made entirely of healing, cleansing roots, herbs and barks, and is an absolutely safe remedy for young or old. Book on the blood and any medical advice about Scrofula given free of charge.

S.S.S. PURELY VEGETABLE

THE SWIFT SPECIFIC CO., ATLANTA, GA.

ATRO

ASK THE REVENUE OFFICER

Rye or Corn Whiskey

Express Prepaid

Rose's "Ask the Revenue Officer" whiskey is rich and mellow, perfectly pure and full of nourishment—will restore strength and rebuild tissues.

Four Full Quarts $3.40

Express Prepaid on Southern Express Lines

In ordering, specify Rye or Corn, or both

We have given the name "Atro" to our best grade of corn or rye whiskey; it is the kind physicians and specialists have prescribed and recommended for medicinal use. It is an aid to digestion, a stimulant and a magnificent tonic. We guarantee Atro Rye or Corn to be the equal of any whiskey to be had for the money, and if a trial order is not perfectly satisfactory, we refund your money.

"Ask the Revenue Officer"

We make it a rule to ship every order by first express.

R. M. Rose Co.

JACKSONVILLE, FLA.,

16 W. Forsyth Street.

CHATTANOOGA, TENN. ATLANTA, GA.

Order from nearest point.

ABSTRACT & REALTY COMPANY

(Incorporated)

E. E. VOYLE, MGR.

Abstracts of Title and full information furnished regarding lands in the county. Our manager has lived in this county thirty years and is thoroughly conversant with land titles.

E. E. VOYLE,

FIRE, ACCIDENT, BURGLARY AND INDEMNITY INSURANCE. Representing a number of prominent American and English companies.

REAL ESTATE AND CITY LOANS.

Gainesville · · Florida

THE DAILY SUN, 10c a Week

NEWS OF CITY AND COUNTY CONDENSED

Matters of General Interest Gathered by Our Reporters.

PERSONAL AND SOCIAL ITEMS

What Has Happened and What is Going to Happen Told in Short Paragraphs So That "He Who Runs May Read" It in The Sun.

Ladies' calling cards at The Sun office.

For the best printed stationery call at The Sun office.

Send your friends new postals—18 beauties. A. J. Vidal.

Wanted—Cook, white or colored. Apply Continental Cafe.

Jesse Clark has returned from a business trip to South Florida.

Just received, new line local views in souvenir postals. J. W. McCollum & Co.

Chas. W. Wells of Alachua was transacting business in this city yesterday.

Dr. W. E. Lanier of Wilcox was among those who spent yesterday in this city.

Black record carbon typewriter ribbons for legal work for sale at The Sun office.

S. L. Crews of LaCrosse was among those who spent the past two days in the city.

Wanted—Bright boy as messenger; permanent work, $4 to $8 per week. W. U. Tel. Co.

Edison phonographs and records just in. Gainesville Cycle Co., opposite Brown House.

W. E. Patterson, Jr., contractor and builder. Job work a specialty. 904 N. University street.

R. W. Higdon of High Springs was among those who spent yesterday in this city on business.

Miss Hattie Dennis will leave today for a few days' visit to Mrs. Geo. W. Dudley at Lakeland.

W. F. Beckham and sons, Charlie, George and Troy, were in the city from Campville yesterday.

Mr. and Mrs. W. H. Porter of Morriston were among those who favored the city with a visit yesterday.

Try a membership with us, $1.50 per month in advance. It keeps your clothes pressed. University Pressing Club.

Columbia, Hartford, Westfield and Crescent wheels just in. Gainesville Cycle Company, opposite Brown House.

T. L. Townsend, one of the leading young men of Bell, was in town yesterday and made The Sun an agreeable call.

Teachers can have their report cards printed at The Sun office at very low price. Sample form and prices on application.

Among the prominent High Springs people who spent yesterday in this city were Dr. B. C. Hodges and Captain W. C. Shebee, who came on important business.

Mrs. Annie J. Browne has returned from an extended visit to her son, Lee, in Mexico City, New Mexico. Her numerous friends are glad to welcome her back to Gainesville.

WM. H. BROWN & BRO'S.
POCAHONTAS PERFUME
Pleases the Most Fastidious.
FOR SALE BY W. M. JOHNSON.

—THE—
El Dorado Cafe
Is Reopened.

Been closed for the past few days on account of illness of Theo. Hudgins, the Proprietor, who will see nothing cooked or served without his personal inspection.

The El Dorado is again open, so come along and get your Oysters, Chops, Steaks, etc., cooked and served as you want.

For Rent—Four rooms unfurnished, light housekeeping. Apply at Moseley's.

Deputy Sheriff J. K. Stephens of Alachua is in the city in attendance at court.

Don't fail to ask for your rebate tickets at Tallant's store, next to express office.

Miss Estelle Beale has returned from Alachua, where she has been on a visit to friends.

Lost or stolen from a buggy, two black turkeys. Reward for return to Patterson & Steenburg.

Thomas Price, a well-known and successful farmer of Wade, was trading in the city yesterday.

To get true vanilla insist on having Blue Ribbon Brand. It is of finest quality and greatest strength.

We have just received a new assortment of local views in souvenir postals. J. W. McCollum & Co.

Edison phonographs just in, also latest records. Gainesville Cycle Company, opposite Brown House.

B. N. Smith has returned to his home in this city, after spending a few days with relatives in Alachua.

Cheapest accident insurance—Dr. Thomas' Electric Oil. Stops the pain and heals the wound. All druggists sell it.

Lost—Old style gold locket; originally contained three pearls but one is missing. Return to Sun office and get reward.

Jeff Terry, a prominent farmer and stockman of the High Springs section, was transacting business in this city yesterday.

Deputy Sheriff J. W. McCann of LaCrosse, one of the most successful officials in the county, is attending court for the week.

I will duplicate any advertised club offer for magazines and save you the time, trouble and expense of ordering. Phillip Miller.

For Rent—Nice front bed-room to one or two gentlemen; can have use of bath-room—hot and cold bath. Apply 500 East Orange street.

J. A. Ward of Bell, one of the progressive merchants of that section of the county, is among those who are spending the week in the city.

J. J. Haymans has returned to his home in this city from the East End, where he has been looking after his extensive naval stores interests.

Constable J. H. Martin of Wilcox is in the city attending court. Mr. Martin is a prominent young man in his section, being engaged in the mercantile business.

Mrs. Shawl and daughter, Miss Minnie, have returned to Alachua, after having been summoned here on account of the sad death of their relative, Mrs. Mary Brenizer.

Mr. and Mrs. O. J. Farmer of Bronson were among those who favored Gainesville with a visit yesterday. Mr. Farmer is the owner and versatile editor of The Levy Times-Democrat.

L. L. Sandborn and family have returned from their summer home in Madison, Wis., and are comfortably located at their home, 303 North Oak avenue, for the winter. Their many Gainesville friends are glad to see them.

Misses Bennie and Kittie Primrose have arrived in the city from Ohio, and will make their future home with their aunt, Mrs. M. E. Finch. It is hoped that the young ladies will be pleased with Gainesville. They are pleasantly located with Mrs. Finch, 507 West Court street.

Frank C. Boylston, district passenger agent of the Atlantic Coast Line with headquarters in Jacksonville has been in the city for the past two or three days. Mr. Boylston with his friend, J. A. Goodwin, and others, has been enjoying some shooting in this section, and was delighted with the luck he had here.

J. P. O'Dell of Micanopy, the clever and efficient agent of the Tampa and Jacksonville railroad at that place, was transacting business in this city Tuesday. Mr. O'Dell, who knows a thing or two about fruits and vegetables, is putting in a few days of his time as traveling representative for a New York commission house.

Capt. B. R. Pound, for many years a resident of this city but now making his headquarters in Jacksonville, is here for a few days mingling among his friends. Capt. Pound has made quite a success in the piano business, and his friends will be glad to learn that he is prospering. Always possessed of a most amiable disposition, it is no wonder that his success has been marvelous.

We are here to STAY. We want your business. We are young, but active, accurate, able, and courteous.

ONCE A CUSTOMER——ALWAYS ONE

The Gainesville National Bank

"ON THE CORNER"

President
T. W. Shands

Vice-President
William R. Steckert

Cashier
Charles A. Faircloth

"Oldest Bank in Central Florida"

H. F. DUTTON & CO.
BANKERS
Established 1873

OFFICERS
W. R. THOMAS, President.
C. W. CHASE, 1st Vice-Pres.
G. K. BROOME, 2d Vice-Pres.
E. D. TURNER, Sec. and Treas.

THE DUTTON BANK
Capital Full Paid $75,000
GAINESVILLE, FLA.
COUNTY and CITY DEPOSITORY

DIRECTORS
G. K. BROOME,
C. W. CHASE,
H. F. DUTTON,
J. A. MAULTSBY
J. G. NICHOLS,
S. J. THOMAS,
W. R. THOMAS,

Incorporated as The Dutton Bank 1907

A Bank whose strength has been so conspicuous for more than a quarter of a century that it is known throughout the country. Accounts of Merchants, Corporations, Farmers, Millmen, Turpentine Operators and Individuals solicited.

Four per cent paid on Time Certificates of Deposit. Office hours 9 a. m. to 3 p. m.

R. D. Medlin has returned from South Carolina, where he has been for the past few days on business.

Ladies' skirts cleaned and pressed, 50c to 75c. University Pressing Club, Chas R. Ellis, proprietor, east side square, over Broome's.

Mrs. Crawford and child have returned from Maine, where they spent a pleasant summer. They were met in Savannah by Mr. Crawford, the plumber, who accompanied them home.

J. A. Brenizer, formerly of this city but now of Jacksonville, who was summoned here on account of the sad death of his mother, Mrs. Mary Brenizer, returned to his home yesterday. Friends sympathize with him deeply in his bereavement.

R. W. Small of Hague was in the city yesterday. Mr. Small is not only a successful merchant of that village, but a successful farmer as well. He sold yesterday about 1,500 pounds of pork for next week's delivery, and says he will have as much more for sale, to say nothing of what he will retain for his own use.

Among the prominent visitors to this city for the past two or three days was Bank Examiner McCormick, who has been engaged in examining into the condition of the national banks of the city. While Mr. McCormick, like other Government officials, reserves the right to divulge nothing, the contented smile and genial manner was sufficient evidence that everything was going smoothly here.

Owing to the fact that the pastor, Rev. Thos. P. Hay, who intended going to Tallahassee to attend the session of the Presbyterian Synod, having been detained here on the sad duty of officiating at the funeral of Captain Henry C. Denton, the order of no prayer meeting for tonight has been rescinded, and the service will be held at the usual hour, half past 7 o'clock. A full attendance is desired.

Mr. and Mrs. D. H. Tharin, with four children, have arrived in the city from Atlanta and will make their home here for the winter at least, and may decide to remain permanently. They are pleasantly located at 205 East Main street N., in the cottage of Mrs. L. A. Thrasher. They will be gladly welcomed to Gainesville, and it is hoped they will be so well pleased that they will decide to remain permanently.

Gainesville Lodge No. 990, B. P. O. E.—Meets tonight at 8:00 o'clock in Elks' Home. Visiting brothers cordially welcomed. H. S. CHUBB, E. R.; DR. J. M. DELL, JR., Secretary.

Eighteen colored souvenir postals Gainesville and vicinity. A. J. Vidal.

University Pressing Club, Chas R. Ellis, proprietor. Work done by the month or piece. Membership, $1.50 per month in advance. Located over Broome's store, east side square.

Mrs. W. R. Coulter and children of Bronson, who spent two or three days with relatives here, have proceeded to Jacksonville, where they will remain for the next few days.

Thos. D. Rich and John A. Frederick of Palatka were in the city yesterday on business connected with the United States land office. Both made homestead entries to valuable lands in Putnam county, in the vicinity of Palatka.

A. A. Leibold, representing the voting-contest department of The Florida Times-Union, is in the city in the interest of the contest, which he says is waxing warm in the various sections of the State. Mr. Leibold made The Sun an appreciative call.

J. A. Crews of Jacksonville, the clever traveling representative of The Times-Union, Florida's greatest daily, was in the city for a few hours yesterday. Mr. Crews was en route to Ocala, where he will be present in the interest of his paper at the great "Coming Out" convention today.

J. B. Richardson, has arrived in the city from Oregon, and expects to make his future home here. He was attracted to Gainesville by the various advantages which this city and section possesses, and declares that he was not disappointed by what he has seen and the people he has met so far. He expects to bring his family here in a short time.

Friends of Mrs. J. N. Strobhar, who for years was among the leaders in social circles here, and a lady of extraordinary refinement, will be glad to learn that she will return to Gainesville the latter part of the present week for a few days. She stopped over in Lake City en route to Gainesville for a few days, where she is a guest of friends. Captain Strobhar, who is already here, expects to be joined by his good wife not later than Saturday.

CONTINENTAL
RESTAURANT
Ground Floor—Next to Postoffice.
Conveniently Located — Yet Private

Not "the oldest bank in the city" but the oldest established restaurant, the best equipped, and the place for ladies, gentlemen, and children.

OYSTERS The famous Continental, any style.
WESTERN STEAKS, CHOPS, DRIPPED COFFEE.
Regular Meals. Trading Tickets.

We do not promise something for nothing, but give you the best service possible at a reasonable price.

Special suppers for parties served on as short notice as possible. Everything good in season. Open early and close late.

See the electric sign CAFE. Our motto: "We try to do what we promise."

STOVE WOOD!
We can supply you in any quantity from one strand up
For prices apply to A. R. KRAUSE.
GAINESVILLE TIE COMPANY
Phone No. 4.

T. F. THOMAS
UNDERTAKING CO.
FULL LINE OF
NEW GOODS....
AGENTS FOR
MONUMENTS, TOMBSTONES and IRON FENCES.
☞ See our samples.
Personal attention to all matters in this line. Mail and telegraph orders promptly attended to.
Gainesville, Florida.

Advertise in The Sun.

JAS. M. GRAHAM, Pres. GEO. W. HYDE, Vice-Pres. H. E. TAYLOR, Cashier. LEE GRAHAM, Ass't Cashier.

FIRST NATIONAL BANK, GAINESVILLE, FLA.

CAPITAL AND SURPLUS, $130,000.00 UNITED STATES DEPOSITORY

We Offer Unexcelled Facilities and Up-to-Date Methods of Banking.

PROMPT—COURTEOUS—RELIABLE. We Solicit Your Business.

Four Per Cent Interest Allowed in Savings Department and on Time Certificates—Compounded Quarterly

The Gainesville Sun.

Published Twice a Week--Monday and Thursday

VOL. XXVII. NO. 31 GAINESVILLE, FLORIDA, THURSDAY, NOVEMBER 14, 1907 ONE DOLLAR A YEAR

JOHN STOCKTON FOR GOVERNOR

Makes Formal Announcement of His Candidacy.

FOR THIS HIGH POSITION

One of the Best Known Democratic Leaders in the State Will Serve the People if he Receives Nomination in Primary Next Year.

The Jacksonville Metropolis of November 11th says:

"John N. C. Stockton has yielded to the pressure brought to bear upon him from all sections of the State, and today decided to become a candidate for Governor of the State of Florida.

"Mr. Stockton has thousands of personal and political friends who will rally to his support, and even here in Jacksonville, as an indication of his strength, he already has scores of people who are supporting him for Governor, and who have heretofore opposed him politically.

"Mr. Stockton was seen today by a Metropolis reporter as soon as it was reported that he had decided to run for Governor, and when asked about the matter he said:

"'I have had the matter of becoming a candidate for the Governorship under consideration for some considerable time. I have been repeatedly, I might say, urged, in private letters written me by friends and people with whom I am not even personally acquainted, to become a candidate for Governor, and I am informed by these friends that it is the wish of a great many people in each of the localities of Florida that I should enter the race.

"'I realize that the office of Governor is the highest in the gift of the people of Florida, and that the opportunities to do something for the benefit of the people of Florida are greater in that position than in any other office that a Florida man can occupy. It is very pleasing for a man to know that so many people of his native State express a desire that he should serve them, and I have concluded to serve the people of Florida if a majority of the Democratic voters so decide in the primaries to be held next year.'"

DUTTON NEWS.

Items of Interest from Important Mining Town.

Dutton, Nov. 11.—Dr. Waddell of Archer has been called to preach at the Dutton church for the ensuing year. He delivered his fisrt sermon, which was an able one, last Sunday.

Frank Dennis, general superintendent of the Dutton Phosphate Co., was called to Gainesville Friday on account of the sudden death of his mother, who died in Jacksonville last Wednesday while returning from New York. He has the sympathy of the entire community.

Daniel McArn of Hernando was in town last week on business.

H. M. Williams made a flying trip to Lake City last week.

Miss Rita Clark of Forest Grove has been appointed assistant of the Dutton school. Our school is making a fine record this term, having an enrollment of forty-eight pupils. The supervisor is having an addition to the school building made, which will be completed in the near future.

Marion May, Alfred Clark and Miss Grace Wolf were visitors in our town last Sunday at the home of Mr. and Mrs. E. C. Pearson.

E. Lee Hughes, postmaster and general manager for the Dutton Commissary Co., returned to his round of duties Monday, coming up from his home in Archer with Dr. DePass, after spending Sunday with his mother and sister.

Miss Alma Pearson of Denmark, S. C., arrived in town today and will spend the winter with her brother, E. C. Pearson.

BONNIE MELROSE.

Home for Aged Lutheran Ministers. Thanksgiving Dinner.

Melrose, Nov. 13.—An announcement of some importance to Melrose was made Sunday at the Lutheran church by Rev. Julian, to the effect that Rev. J. A. Board, a former resident, had donated his property here to the Southern Synod as a home for aged ministers. It was thankfully accepted, and as soon as the transfer is completed the place will be put in order.

Mr. and Mrs. E. J. Whitehead arrived Saturday for their usual winter stay.

Newly registered at the Huffman House are Mr. and Mrs. M. W. Butler of Toledo, Ohio.

To judge from the reservation of rooms, the Huffman House will enjoy a most prosperous season.

Quite a number of the members met on Thursday for the purpose of giving the Methodist church a thorough cleaning, adjourning to the parsonage at noon for a most bountiful dinner.

Leo Grimes of Jacksonville paid a flying visit to his parents on Sunday.

A union thanksgiving service will be held at the Lutheran church on Nov. 28, at 11 a. m. Everybody is cordially invited.

Simon Coward has opened a packing house for oranges and is doing a rushing business.

Chas. Huffman is over from Live Oak for a visit to his parents.

FUNERAL OF CAPTAIN DENTON.

Large Crowd Gathered to Pay Last Respects to Departed Friend.

The funeral of Captain Henry C. Denton, the sad death of whom occurred Monday afternoon, was held Wednesday morning at 10 o'clock from the First Presbyterian church, a large number of friends congregating as a last mark of respect to their friend.

The church was crowded upon this occasion. Members of the United Confederate Veterans, of which deceased was a member, and the Grand Army of the Republic, together with many others, filled the seats in the church, and the two orders and others went to the cemetery, where the last sad rites were performed by Rev. Thos. P. Hay, who also conducted the services at the church.

The floral decorations were profuse, handsome and fragrant, which was evidence of the popularity of the deceased.

To the bereaved widow and family of the deceased, The Sun, with other friends, extends sincere sympathy.

TO CELEBRATE CENTENNIAL.

T. J. McRae Gone to Memorize Actions of His Forefathers.

T. J. McRae has gone to McRae, Ga., where he will be present at the centennial or one hundredth anniversary of the town which bears his name, and which just a century ago was founded by his forefathers.

McRae is a thriving village of about fifteen hundred souls, situated in Telfair county, in Central Georgia, about seventy-five miles from Macon, the center of the State. It is a town of enterprise, being a large market for cotton, wool, etc., and also has a large buggy and wagon factory, other manufacturing enterprises, and a fine female college.

McRae was founded just a hundred years ago, when there was nothing but woods and fields in that section of the country. It was settled by Mr. McRae's grandfather and relatives, and, in honor of the founder of the settlement, was called McRae.

It is needless to add that Mr. McRae will enjoy this centennial celebration, as he will meet many of his old friends and comrades at the home of his birth.

Weather Records Broken.

Columbus, Ga., Nov. 13.—Sleet fell in west Georgia Monday morning, breaking weather records in this section in recent years.

HIS POLITICAL VIEWS

Senator Ben Tillman Makes Some Predictions.

BRYAN LWILL BE NOMINEE

Roosevelt, He Declares, Will Not Accept a Third Term and "Uncle Joe" Cannon Will Be the Republican Nominee.

Danville, Ills., Nov. 13.—In an interview Tuesday Senator Benjamin R. Tillman, of South Carolina, declared that President Roosevelt will not accept a third term and that "Uncle Joe" Cannon, speaker of the house of representatives, will be the republican nominee.

"Bryan," Mr. Tillman said, "will be the democratic nominee without a doubt. He is the greatest living democrat, and the proper man to entrust with the affairs of our government."

The senator declared that the present financial situation need not worry the people.. "This country," he said, "has reached a point in its prosperity where financial flurries in the money centers do not affect it."

COULDN'T TOUCH MORGAN.

Alleged Forger Said Great Financier Was Too Cold For Him.

Pittsburg, Pa., Nov. 13.—B. O. Smith, of Fort Smith, Ark., is in jail here on suspicion of having practiced forgery in various cities.

Detectives claim that Smith is wanted in Kansas City, the Bankers association of that city offering a reward of $2,000 for his arrest on charges of forgery aggregating $33,000. Smith registered here as Paul Halloway. His plan, according to the detectives, was to secure from public libraries books of local biography from which he obtained portraits and facsimile signatures of his intended victims. Selecting one man as a victim, his alleged plan was to present forged endorsements from other prominent people and effect a deal that would net him money.

In his room was found a biography of Western Pennsylvania with notes opposite the names of prominent capitalists, and the police believe he was about ready to begin operations here. There were also portraits and signaturs of many New York capitalists. A bogus letter from Chas. J. Schwab, it is alleged, introduced Smith to Levi P. Morton and opposite Morton's name is written "stung him for the soum of $4,500."

Thomas L. Edison's name was used to gain audience with J. P. Morgan, and the comment on the great financier is: "Too cold; couldn't touch him."

A check on the Union Bank of Chicago for $100 payable to Paul Halloway and signed Temple H. Hamilton, was among Smith's effects as was also an autograph photograph of Mr. Hamilton.

REAR END COLLISION.

Passenger Train on Pennsylvania Road Runs into a Freight Train.

Greensburgh, Pa., Nov. 13—Passenger train No. 28, the Pennsylvania Special, eastbound, on the Pennsylvania railroad, ,was wrecked at 1:25 o'clock Tuesday morning at Larimer, 12 miles east of here, in a rear end collision with a freight train.

Three persons were seriously and a number of others slightly injured.

The passenger train is supposed to change from No. 3 to No. 1 track at Larimer, but it is alleged the towerman neglected to throw the switch and the train ran ahead on No. 3 crashing into the freight standing on that track.

A. D. Beard Drops Dead

Danville, Va., Nov. 13.—A. D. Beard, commissioner of revenue in Amherst county, dropped dead here Saturday from heart trouble, following the shock of the death of his brother, Sheriff John P. Beard, who was killed by a train in this city last night. He was called to the city on account of the death.

NEWS FROM MINING SECTION.

Items Gleaned for The Sun in Dutton Neighborhood.

Cummer Plant No. 25, Nov. 13.—The Cummer Lumber Company is installing new machinery at their phosphate plant here.

Johnnie Lewis, check boy at Plant Bay, met with a very painful accident a few days ago. A small car of crude phosphate ran over his foot, crushing all the bones between the toes and instep. He has recovered sufficiently to be out on his crutches.

Born, on Wednesday morning, 6th, to Mr. and Mrs. N. J. Lewis, a daughter weighing 11½ pounds. Both are doing well. Mrs. Lewis' maiden name was Miss Alice Blanton.

For two weeks the sheriff has been doing some good work in this community in suppressing the "blind tigers." Still there are plenty of them left. Yesterday 117 half-pints were captured from four suit cases by private parties.

N. J. Lewis, head machinist for the Cummer Lumber Co. near this place, has succeeded in proving to the phosphate operators that the 8-inch sand pump is the cheapest and fastest method of mining phosphate yet in service. By using his method, the output of one 8-inch pump was 108 tons in 11 hours; 358 tons in 44 hours; 648 tons in 99 hours, and 76 tons in 11 hours with one 6-inch pump. Mr. Lewis is high authority on sand pumps and any kind of steam-working machinery.

THE CIRCUIT COURT.

Little Business Was Transacted Before That Tribunal Wednesday.

Owing to the funeral of Captain H. C. Denton, for many years clerk of the court, the circuit court did not convene until 2:30 yesterday afternoon, hence there was little accomplished.

The first business was the arraignment of Alex Bradley, charged with breaking and entering. The defendant pleaded not guilty, when a jury was called and sworn, the evidence submitted, and a verdict returned of guilty.

George Woodard, charged with aggravated assault, was arraigned and pleaded guilty.

A number of other prisoners were arraigned and plead not guilty, after which an adjournment was taken until 9 o'clock this morning.

JUDSON JOTTINGS.

Judson, Nov. 12.—We have been having rain for the past few days to the delight of everyone.

The farmers are busy with their cane—so the young folks are having quite a nice time.

Mrs. J. W. Wood returned home yesterday from Williston, where she has been visiting her parents, Mr. and Mrs. Willis.

Quite a number of Judsonites attended the association at Bethel last Sunday.

M. T. Collins is at Newberry today on a business trip.

Miss Henrietta Dyess spent Saturday night in town, guest of Miss Stella Miller.

R. S. Tucker bought out J. N. Woods' stock of coffins and school books last week.

Military Examination.

Washington, Nov. 13.—It is announced at the war department that examination will be held here about March 2, next, of captains and first and second lieutenants of the army at large with a view to their selection for detail for a period of four years as captains and first liuetenant in the ordnance department to fill fourteen vacancies.

Appropriations for Defense.

Washington, Nov. 13—Estimates of appropriations aggregating $2[illegible],911 are made by General Alexander Mackenzie, chief of engineers of the army for fortification work during the fiscal year 1909. This contemplates work in the United States proper, Cuba, Honolulu, Porto Rico and the Philippines.

FRANK ALLEN IS A BAD FELLOW

Well Educated In Art of Stealing, Gets In His Work Here.

IS NOW IN CLUCHES OF LAW

He Was Sharp Enough to Pilfer, But the Scrutinizing Eyes of the Officers of Gainesville Were Too Much, and His Efforts Put Him in Trouble.

Matters have been quite lively in Justice Colman's court for the past day or two, notwithstanding that it has been running in "opposition" to the circuit court. Several important cases have been disposed of, including alleged offenders of the liquor law.

Mattie Jones, Dan Jones, Walter Moseley and Sue Coleman were arrested at Rochelle upon a warrant sworn out by Marshal B. T. Arnow charging them with selling liquor in a county which had voted against the sale of same. The defendants were brought to the city Monday and gave bond in the sum of $500 each for their appearance Wednesday morning.

At the appointed hour Wednesday morning the defendants were arraigned, pleaded not guilty, and the preliminary hearing was begun. After hearing the evidence in the case Justice Colman assessed a bond of $[illegible] each on Mattie and Dan Jones and Walter Moseley, but released Sue Coleman, because there was not sufficient evidence to hold her.

The arrest was made at Rochelle by Deputy Sheriff Story, but the information was sworn out by Marshal Arnow.

It has gotten to be that frequently women have become involved in the blind tiger traffic, which is to say the least a deplorable condition of affairs. It is bad enough for a man [illegible]

Frank Allen, a negro man about twenty-four years of age, was arraigned upon a charge of petty larceny, the larceny of a new suit of clothes from Hayward Frierson. The man was arrested by Marshal Arnow and in a room in Porter's Quarters occupied by Allen, were found a number of articles, among which was a fine leather case and a quantity of underclothing belonging to A. W. Frei, a student at the University, which was stolen several weeks ago from the Seaboard Air Line depot waiting room.

Several days ago Mrs. W. T. W[illegible]berthy, a lady at the Gainesville [illegible] Gulf depot, had an exciting experience with this man, who slipped into the waiting-room while the lady was waiting for a train, and grabbed her satchel. The lady realized the situation in an instant and [illegible] when the man dropped the satchel and made haste to get away; but [illegible] in the court-room Wednesday [illegible] nized him as the same man who attempted to get away with the [illegible]

Justice Colman sentenced the defendant to six months in [illegible] the larceny of the clothing and the attempted larceny of the lady's [illegible] When he will have finished his sentence on these charges he will be arraigned upon a charge of [illegible] larceny for the taking of the [illegible] and clothing of Mr. Frei.

Allen is evidently a rounder, notwithstanding that he is yet [illegible] for Marshal Arnow received a telegram from the sheriff of Columbia county, who had learned of his [illegible] to hold him, as he was wanted in Columbia county upon a charge of breaking and entering. The [illegible] will not release him, however, there are too many charges against him here. He has several years [illegible] before him yet.

Gold in Texas.

Dallas, Tex., Nov. 12.—Texas Monday was in the throes of the [illegible] weather of the year. There was a heavy fall in the temprature Sunday night and snow fell at irregular intervals Monday morning.

IRST DAY OF CIRCUIT COURT

Grand and Petit Jurors Selected, When Court Adjourned.

GRAND JURY WENT TO WORK

As Soon as That Body Received Charge of the Court They Got Down to Business—Strobhar Trial Up Next Monday.

From Tuesday's Daily Sun.

The fall term of the Circuit Court, Eighth Judicial Circuit of Florida, in and for Alachua county, was called to order at 10 o'clock Monday morning, His Honor Judge Wills presiding, with State Attorney J. M. Rivers present.

The court being called to order, the following grand jury was drawn:

C. D. Wood, foreman; J. H. Holly, J. W. Bennett, J. D. Merry, C. A. Williams, S. R. Chitty, John W. Goss, J. F. DeSha, W. F. Grissom, John W. Sherouse, G. W. Everett, W. C. Dampier, W. R. Stewart, John Ford, S. J. Collins, G. T. Torley, H. A. Pickett, T. M. Kincaid.

After the grand jury had been sworn in, the court gave the charge, after which they went immediately to work.

Joseph Shannon was sworn in as bailiff to the grand jury.

The petit jury for the first week was then selected as follows:

E. D. Phifer, W. P. Shettleworth, M. F. Davis, W. B. Rowe, J. L. Crawford, J. E. Osteen, J. H. Earle, J. P. Jones, T. H. Cato, W. A. Hudson, Wallace Prescott, John E. Bryant, R. P. Miller.

After the organization of the court an adjournment was taken until this morning when the court will get down to business.

Owing to the fact that there are nearly one hundred cases on the trial civil docket and it will be impossible to try anything like that number this week, at the request of the members of the bar, and to save keeping a large number of witnesses here without much probability of reaching the cases in which they are summoned before the criminal docket is to be called, Judge Wills consented to hold in January next a term of the court for the trial of civil cases only, hence the conditions will be reversed from the usual custom, and the criminal docket will be taken up the first week, beginning today.

While the criminal docket is not as large as it has been in former terms, owing to the fact that the docket was relieved of many cases of long standing at the last term, in various methods, those cases which will occupy the attention of the court are of such importance that they will occupy a great deal of attention. Principal among those cases is that of the State vs. J. N. Strobhar, charged with embezzlement of funds of the Atlantic Coast Line while agent of the system in this city. It is understood that this case, which has been in the court for the past three terms, has been set for next Monday. State Attorney J. M. Rivers will be assisted in the prosecution of this case by Attorney Syd L. Carter of this city and R. A. Burford of Ocala, while the defense will be represented by Congressman Frank Clark, Ex-Congressman Robt. W. Davis, and Attorney B. A. Thrasher. This is a bright array of legal talent on each side, and an interesting trial is anticipated. It is stated that every inch of ground will be fought on both sides.

The Lowman Case.

Another important case to come up at this session of the court is the case of the State vs. Lowman, charged with the murder of Mr. Phinney at Raleigh a few months ago, the case having been transferred from Levy to Alachua county. This case will attract a great deal of attention, as all parties interested have relatives, and the witnesses are many. It has not been announced just when this case will be called.

From Wednesday's Daily Sun.

The second day of the Circuit Court for the Eighth Judicial Circuit of Florida was called to order at 9 o'clock Tuesday morning, Judge Wills presiding, with State Attorney Rivers, Clerk Wienges and Sheriff Fennell present.

The court being called to order, the jury having reported, the following cases were called and disposed of:

State vs. Henry Washington, forgery. The defendant was arraigned and pleaded not guilty; whereupon a jury was called and sworn, evidence submitted, and a verdict of guilty returned.

State vs. Walter Harris, selling liquor in a county which had voted against the sale of same. Defendant was arraigned and pleaded not guilty; jury sworn, evidence submitted, and verdict returned of guilty.

State vs. Lewis Davis, selling liquor in a county voting against the sale of same. Defendant arraigned and pleaded not guilty; jury called and sworn, and verdict of guilty rendered.

State vs. Noley Jackson, selling liquor in a county voting against the sale of same. Defendant arraigned and pleaded guilty.

State vs. Will Lawson, selling liquor in a county voting against the sale of same. Defendant arraigned and pleaded guilty.

State vs. Joe Turnipseed, forgery. Defendant arraigned and pleaded not guilty. Jury called and sworn, with a verdict of guilty.

State vs. Nancy Harris, selling liquor in a county voting against the sale of same. Defendant called and failed to appear, when bond was estreated and capias ordered by the court. At a late hour the defendant was produced in court, when the capias order was retracted, and defendant will answer for her charge when called.

State vs. Ed Fallins, assault with intent to murder. Defendant arraigned and pleaded not guilty. Jury called and sworn, evidence submitted, and a verdict returned of guilty.

The grand jury came into court and submitted seventeen true bills for various offences.

The question of the sad death of Captain H. C. Denton, for many years clerk of the court in this county, was brought up, when upon motion a committee of three members of the bar, Attorneys Syd L. Carter, J. A. Carlisle and Horatio Davis, together with Clerk Wienges and Sheriff Fennell, was appointed to draft suitable resolutions, after which the court, out of respect to the deceased, was adjourned until 2:30 o'clock Wednesday afternoon.

RAMON'S
FOR NERVE & BONE OIL
CUTS, SORES, BURNS & RHEUMATISM 25¢

Would you give baby alcohol? So-called preparations of cod liver don't contain the oil—do contain drugs and wine (alcohol).

Scott's Emulsion

contains *no drugs* and *no alcohol*—only pure cod liver oil (which makes fat) and pure hypophosphites (which build bone and nerves).

All druggists; 50c. and $1.00.

HIGH SPRINGS HAPPENINGS.

High Springs, Nov. 11.—E. K. Anderson, after spending a week in Columbia, S. C., has returned home.

Mrs. G. P. Webb of Dunnellon, and Mrs. H. J. Peterman of Archer, visited Mrs. P. P. Wood this week, returning home Friday.

Mr. and Mrs. Bert Anderson have moved to Williston.

The New Century Club met at the home of Mrs. H. McL. Grady on Thursday afternoon. A lovely program and recitations was rendered.

H. C. Stevens is quite sick at his home in this city.

Miss Imy Edwards of Williston is visiting her sister, Mrs. G. E. Gramling.

Mrs. A. E. Adams is visiting in Decatur, Ala.

The Pythian Sisters are preparing to give a reception this week at their hall.

Cheapest accident insurance—Dr. Thomas' Electric Oil. Stops the pain and heals the wound. All druggists sell it.

AN IMPORTANT DECISION.

Justice L. A. Minx Declares Anti-Railroad Act Unconstitutional.

[Kissimmee Gazette.]

Judge Minx, justice of the peace for district No. 1, has just rendered an important decision affecting railroad and express companies.

The last Legislature passed an act, being Chapter 5618, Laws of Florida, providing that, if claims against railroad and express companies are not paid within 90 days, and if in suits upon such claims judgment be rendered against such companies, the companies shall be panalized by a fine of 50 per cent per annum of the amount of such claims and shall also be taxed an attorney's fee.

In a suit brought by Col. Turlington against the Atlantic Coast Line for damages to freight, the constitutionality of this 50 per cent fine and attorney's fee was attacked, as being in violation of the XIV amendment to the constitution of the United States, inasmuch as it deprived the defendant of the equal protection of law, and was class legislation.

Upon a demurrer to the plaintiff's declaration Judge Minx sustained the railroad's demurrer, thus deciding that the act is unconstitutional, upon the grounds above stated.

P. A. Vans Agnew and Sparkman & Carter represented the railroad and Moon & Oliver the plaintiff.

LETTER TO PROF. W. S. CAWTHON,

Gainesville, Florida.

Dear Sir: Here's another problem for those arithmetic and algebra scholars:

If Devoe is worth $1.75 a gallon, and spreads a half further than average paint, and wears twice as long, what is average paint worth a gallon put on, painters' wages being $3.50 a day and a day's work a gallon of paint?

The answer is minus $1.75 a gallon. That is: you could afford to paint with average paint if somebody gives it to you and pays half the painters' wages.

Yours truly,

44 F. W. DEVOE & Co.

P. S.: The S. J. Thomas Co. sell our paint.

Fletcher Cromwell Dead.

Robert Fletcher Cromwell, aged twenty-two, died at Candler, N. C., on Saturday morning, after an illness of several months, during which he suffered greatly. Deceased suffered from a complication of diseases. At his bedside was his devoted mother, Mrs. Dora T. Cromwell, who has been with him constantly.

Deceased was well known in this city, where he was reared, and his death, while not unexpected, will come as a great shock to his many young friends. He was a young man of admirable traits, and was very popular among those who knew him.

At his own request deceased was buried at Harmony church burying grounds, Candler, Rev. Mr. Kelter officiating.

The Sun, with other friends, extends sincere sympathy to the mother and brother, William Cromwell, in their sad hour of bereavement.

A Melrose Marriage.

Editor Sun: There was a marriage at the Mt. Sinis Baptist Church of Melrose on November 3 at 2 o'clock in the afternoon, the contracting parties being Boykins Robinson and Anna Blanche Starke. The groom was dressed in a nice black suit, while the bride was attired in white silk.

There was a large crowd both white and colored, to witness the marriage, and a large crowd also came to the reception at the home of the bride. In all, this was a swell wedding, and many friends, both white and colored, were present.

A GUEST.

There is No Reason

Why your baby should be thin and fretful during the night. Worms are the cause of thin, sickly babies. It is natural that a healthy baby should be fat and sleep well. If your baby does not retain its food, don't experiment with colic cures and other medicine, but try a bottle of White's Cream Vermifuge, and you will soon see your baby have color and laugh as it should. Sold by W. M. Johnson.

J. W. PATTON
...Civil Engineer and Surveyor...
DEALER IN REAL ESTATE
Prompt attention to all business. Office, first door North of Thrasher's office. P. O. Box 193, Gainesville, Fla.

CASTORIA

The Kind You Have Always Bought, and which has been in use for over 30 years, has borne the signature of Chas. H. Fletcher. and has been made under his personal supervision since its infancy. Allow no one to deceive you in this. All Counterfeits, Imitations and "Just-as-good" are but Experiments that trifle with and endanger the health of Infants and Children—Experience against Experiment.

What is CASTORIA

Castoria is a harmless substitute for Castor Oil, Paregoric, Drops and Soothing Syrups. It is Pleasant. It contains neither Opium, Morphine nor other Narcotic substance. Its age is its guarantee. It destroys Worms and allays Feverishness. It cures Diarrhœa and Wind Colic. It relieves Teething Troubles, cures Constipation and Flatulency. It assimilates the Food, regulates the Stomach and Bowels, giving healthy and natural sleep. The Children's Panacea—The Mother's Friend.

GENUINE CASTORIA ALWAYS
Bears the Signature of
Chas. H. Fletcher.
The Kind You Have Always Bought
In Use For Over 30 Years.
THE CENTAUR COMPANY, 77 MURRAY STREET, NEW YORK CITY.

We Are Now Ready With Our
FALL and WINTER LINES
—OF—
Men's, Women's and Children's
Clothing, Hats and Furnishings...
Orders by Mail Are Carefully and Promptly Filled
A Complete Catalogue Covering All Our Lines Will Be Sent Free Upon Request.
B. H. LEVY, BRO. & CO.,
Savannah, Ga.

The Oldest Whiskey House in South
Established 1881

OLD KENTUCKY CORN
Direct from bonded warehouse, fine and old. By the gallon $3.00.
Four full quarts $3.50.
EXPRESS PREPAID

OLD SHARPE WILLIAMS
Pure fine old rye. By the ga
Four full quarts $
EXPRESS

GEO. J. COLEMAN
Pure Pennsylvania Rye
mellow. By the gallon $
full quarts $3.0
EXPRESS

ANVIL RYE
Pure substantial family wh
the gallon $2.50. Four f
$2.90 EXPRESS

CLIFFORD RYE
By the gallon $2.25. Four f
$2.65. EXPRESS PRE

OLD POINTER CLUB COR
Rich and mellow. By the gallon $2.8
Four full quarts $2.90
EXPRESS PREPAI

We handle all the leading brands of Rye and Bourbon Whiskies in the market and will save you from 25 to 50 per cent on your purchases. Send for price list and catalogue. Free upon application.

THE ALTMAYER & FLATAU LIQUOR COMPANY
720, 722, 724 and 726 West Bay Street, . . . JACKSONVILLE, FLORIDA.

INTERESTING ITEMS FROM THE UNIVERSITY

Sun Correspondent Writes of Doings of Faculty and Students.

UNIVERSITY PUBLIC EXERCISES

This Season Have Been Placed Under the Direction of Committee on Public Functions, and Are Proving Most Impressive—Football Team.

From Tuesday's Daily Sun.

All public exercises at the University have been placed this year under the direction of the committee on "Public Functions." This committee consists of Doctors Crow, Farr and Davis. Among the duties of this committee is to arrange for the daily morning exercises, and the talks given after chapel on Tuesday.

This year the religious exercises will be conducted by certain of the professors, who have volunteered their services, each officiating for a week at a time. So far the professors who have taken part are Doctors Sledd, Young, Crow, Farr and Major Floyd.

The committee has added to the interest of the morning exercises by organizing a quartet to lead the singing. This quartet consists of Lieut. Fall, Dr. Schmidt and Students Corbett and Kyme. The accompanist is Student Jackson. Occasionally the music is further improved by the addition of flute and cornet, played by Students Childers and Kay.

The Tuesday morning talks have been made by Dr. Sledd, Dr. Crow and the Reverend Mr. Craighill. Mr. Craighill gave the students an appreciation of the character and work of the Bishop of London. His "talk" was among the most interesting ever given in chapel. The "talk" this morning will be given by the Rev. Mr. Nixon.

The circulars sent out by the committee on University Extension, offering to furnish lecturers to such high schools and other institutions as asked for their services, has met with a prompt response. Many high school principals have written asking that certain lectures offered in the circular be delivered before their schools on specified dates. Some of these principals have asked for as many as fifteen or sixteen lectures. Mr. Cawthon, of the Gainesville school, has arranged for a series of lectures in which all the gentlemen at the University, who have volunteered for such service, will take part. The first of these lectures was delivered last Friday night before a fair sized audience in the auditorium, on which occasion Dr. Sledd spoke on "Education and Crime." From statistics from history and from philosophic discussion of the subject, he proved that education is anti-criminal; in other words, that education lessens the number of criminals in a community.

The next lectures scheduled by the [illegible] in charge of this work will be delivered by Dr. Crow in Brooksville on Friday night, and in Dade City on Saturday. His subject will be "[illegible] Education in Germany." Dr. [illegible] was to have spoken at [illegible] on these dates, but his [illegible] Washington, D. C., at a [illegible] of presidents of State [illegible] necessitates making the [illegible] He will leave for Washington [illegible]

[illegible] feel highly elated at [illegible] the football games al[illegible] The victory over [illegible] tight after a victory [illegible] and heavy Columbia [illegible] has aroused a great [illegible] At the close of [illegible] game, Mrs. Jas. [illegible] according to her us[illegible] presented a very fine "Football—Rollins vs. [illegible] the winning team. [illegible] of the University in [illegible] has played was not [illegible] neither the Gainesville [illegible] nor the Scrubs scoring. [illegible] however, was one of the [illegible] ever played in [illegible]

Dancing Proves Fatal.

Many men and women catch colds at dances which terminate in pneumonia and consumption. After exposure, if Foley's Honey and Tar is taken [illegible] up a cold and no serious results need be feared. Refuse any but the genuine in a yellow package. J. W. McCollum & Co.

Have You a Friend?

Then tell him about Ayer's Cherry Pectoral. Tell him how it cured your hard cough. Tell him why you always keep it in the house. Tell him to ask his doctor about it. Doctors use a great deal of it for throat and lung troubles.

The best kind of a testimonial—"Sold for over sixty years."

Made by J. C. Ayer Co., Lowell, Mass.
Also manufacturers of
Ayer's SARSAPARILLA. PILLS. HAIR VIGOR.

We have no secrets! We publish the formulas of all our medicines.

One of Ayer's Pills at bedtime will hasten recovery. Gently laxative.

CAPTAIN DENTON IS DEAD.

One of Gainesville's Old and Highly Honored Citizens Passed Away.

From Tuesday's Daily Sun.

One of the saddest deaths to occur in this city or section for many years was that of Captain Henry C. Denton, who expired at 3:50 o'clock Monday afternoon of a complication of diseases, after an illness of only a few days.

Deceased was about sixty-eight years of age, and was one of the most widely-known and most popular men in the county. For the past sixteen years, up to about four years ago, he has been holding the trusts of public office, and could have been re-elected had he not relinquished his right for the benefit of friends whom he considered deserving. If anything he was a grateful and considerate man, and in his declining years he considered the service rendered him by others, and surrendered his rights and assisted those to whom he felt that he was indebted.

Mr. Denton was first elected as tax collector. After serving four years in this responsible position he was honored by the people as clerk of the circuit court, which position he held for twelve years. As a man he was all that could be asked; as a soldier in the Confederate army was more than could be expected, but he did his work well wherever he was placed, which showed the true manhood.

Deceased is survived by a widow, daughter, Mrs. J. A. Ettel, and a son, Harry, to whom the sympathy of the community is extended.

The funeral will be held Wednesday from the First Presbyterian church at 10 o'clock a. m., further mention of which will be made.

DEATH OF MRS. BRENIZER.

Old and Highly Respected Lady of North Gainesville Passed Away.

From Tuesday's Daily Sun.

Mrs. Sarah A. Brenizer, seventy-three years of age, died in North Gainesville early Monday morning of consumption, after suffering for several months.

Deceased was well known and popular in North Gainesville, where she has resided for several years. She was a lady of refined, Christian disposition, and it was with a feeling of deep regret that those who knew he learned of her death.

Deceased is survived by two sons and three daughters, to whom the sympathy of The Sun and the community generally is extended.

The funeral will be held at 2 o'clock this afternoon, Rev. T. J. Nixon of the First Methodist church officiating. Dr. T. F. Thomas has charge of the funeral arrangements. The interment will be in the Evergreen cemetery, and all friends are invited.

From Wednesday's Daily Sun.

The funeral of Mrs. Mary Brenizer, the sad death of whom occurred on Monday, was held Tuesday afternoon at 2 o'clock, Rev. T. J. Nixon of the First Methodist church officiating.

The service, which was held from the home in North Gainesville was well attended, many sorrowing friends having congregated to pay their last sad respects to the departed. Mr. Nixon's words were beautiful in expression, and the service altogether was a most impressive one.

The interment was in Evergreen cemetery, and a number of friends followed the remains to their last resting place.

CAPTAIN STROBHAR HERE.

Came to Stand Trial Upon Alleged Charge of Embezzlement.

Capt. J. Nobie Strobhar has arrived in the city, and will remain here during the present week at least, as it is expected that the famous case in which he is the defendant, the case of the Atlantic Coast Line for alleged embezzlement, is expected to come up some time during the session of the week.

Captain Strobhar, who was for years agent of the Atlantic Coast Line here, and one of the most widely known transportation men in the State, has many friends in Gainesville and vicinity, all of whom are interested in the case and its outcome. Captain Strobhar, who was quite ill at the spring term of the court, for which reason the case was postponed, is now in excellent health with the exception of his rheumatism, which always troubles him in such conditions of the weather as has been experienced in this section for the past two or three days.

MISS GOODE HONORED.

Received Highest Recognition at Cincinnati Conservatory.

Word has been received in this city to the effect that Miss Lovie Goode has just passed a most successful examination in vocal music at the Conservatory of Music in Cincinnati. In fact, Miss Goode was the only successful candidate. The examination is said to have been very rigid, comprising sight-reading, scales, major and minor, (harmonic and melodic) intervals, including augmented and diminished, arpegagrios and an operatic selection.

Miss Goode is a great favorite in Gainesville, being as amiable as she is accomplished, and she has as her destiny a most successful career. The success she has attained is not only a compliment to her, but to her teacher, Mrs. R. A. Becker, and to the entire city as well.

NEW AUDITOR APPOINTED.

H. W. Waits Succeeds C. R. Woods as Auditor of T. & J.

H. W. Waits has been appointed auditor of the Tampa and Jacksonville railway, formerly the Gainesville & Gulf, to succeed Auditor C. R. Woods, who has held that responsible position with credit for the past two and a half years.

Mr. Waits is a young man well known and popular about the city. He is regarded as a most accurate accountant, and will no doubt fill the position to the entire satisfaction of all.

While nothing authentic has been learned, it is stated that Mr. Woods will engage in business here. He is also a popular young man, and will do well in any business he undertakes.

Cured of Bright's Disease.

Mr. Robert O. Burke, Elnora, N. Y., writes: "Before I started to use Foley's Kidney Cure I had to get up from twelve to twenty times a night and I was all bloated up with dropsy and my eyesight was so impaired I could scarcely see one of my family across the room. I had given up hope of living, when a friend recommended Foley's Kidney Cure. One 50-cent bottle worked wonders and before I had taken the third bottle the dropsy had gone, as well as all other symptoms of Bright's disease. J. W. McCollum & Co.

A Prominent Visitor.

Among the prominent visitors to this city Monday was Hon. Fred Cubberly, collector of the port of Cedar Key, who came here it is assumed on important political business.

While no authentic information is given out, it is confidently believed that Col. Cubberly will be appointed to succeed Hon. W. B. Sheppard as United States district attorney for the Northern District of Florida, Mr. Sheppard having been promoted to the U. S. judgeship to fill the vacancy of Judge Swayne, deceased.

Soothes itching skin. Heals cuts or burns without a scar. Cures piles, eczema, salt rheum, any itching. Doan's Ointment. Your druggist sells it.

Aalchua County Abstract Co
[Incorporated]
Perry M. Colson, Pres. J. W. Harding, Vice Pres. B. R. Colson, Sec.-Treas.
GAINESVILLE, FLA.

We do an exclusive Abstract business, with facilities for imparting Full information concerning the Title of any and all lands in Alachua county. All business transacted promptly.

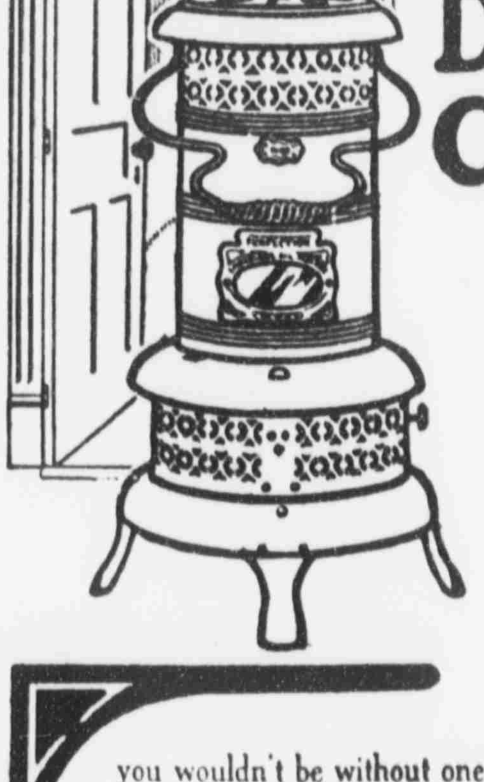

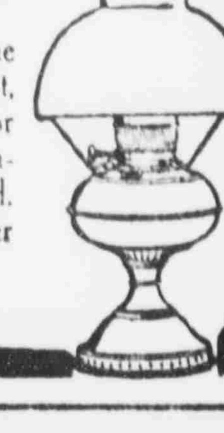

Where the Door Opens Constantly

You can quickly heat and keep cozy the draughty hall or cold room—no matter what the weather conditions are—and if you only knew how much real comfort you can have from a

PERFECTION Oil Heater
(Equipped with Smokeless Device)

you wouldn't be without one another hour. Turn the wick as high or as low as you please—there's no danger—no smoke—no smell—just direct intense heat—that's because of the smokeless device.

Beautifully finished in nickel and japan—ornamental anywhere. The brass font holds 4 quarts, giving heat for 9 hours. It is light in weight—easily carried from room to room. Every heater warranted.

The Rayo Lamp meets the need of the student—a bright, steady light—ideal to read or study by. Made of brass—nickel plated, latest improved central draft burner. Every lamp warranted.

If your dealer does not carry Perfection Oil Heater and Rayo Lamp write our nearest agency.

STANDARD OIL COMPANY
(Incorporated)

THE DIAMOND ICE CO.
GAINESVILLE, FLA.

Has built one of the most up-to-date Ice plants in the State of Florida, and has now open

A Large Cold Storage Room for Curing Meats

And is now prepared to handle Meats in large quantities for the FARMER at new plant located on the Seaboard Railroad, foot of S. Arredondo St., just West of Seaboard depot.

ABSTRACT & REALTY COMPANY
(Incorporated)
E. E. VOYLE, MGR.

Abstracts of Title and full information furnished regarding lands in the county. Our manager has lived in this county thirty years and is thoroughly conversant with land titles.

E. E. VOYLE,
FIRE, ACCIDENT, BURGLARY AND INDEMNITY INSURANCE. Representing a number of prominent American and English companies.
REAL ESTATE AND CITY LOANS.
Gainesville · · Florida

WANTED You to visit our store and inspect the Largest Line of General Merchandise to be found in Alachua County, and be convinced that we will save you money

A FEW PRICES

Kerosene Oil, per gallon, 15c; Best Green Coffee, per pound, 10c; 3-pound Can of Best Tomatoes, per can 10c; Best Salt Bacon, per pound, 11c; Best Granulated Sugar, 18 pounds for $1; Best Patent Flour (one car), per barrel, $5; Swift's Lard Compound, per pound, 10c; Swift's Silver Leaf Lard, per pound, 12c; Swift's Hams, per pound, 16c.

DRESS GOODS, SHOES, CLOTHING, HATS, GENTS' FURNISHINGS, Etc., at prices that will open your eyes. When you have been all over town and can't find what you want, then come to see US.

HIGDON CO.'S DEPARTMENT STORE, High Springs, Fla.
Highest Market Price Pa'd for Your Cotton, Chickens, Eggs, Etc.

Remember This!

I SELL ONLY GOODS THAT I CAN GUARANTEE. MY PRICES WILL BE FOUND TO BE ALL AROUND THE LOWEST

I do not mark some articles low and raise the price of something else, but mark my stock all the way through at the Lowest Possible Price that reliable goods can be sold for, and I sell only TRUST-WORTHY merchandise.

Write me when you need anything in my line

H. C. STEVENS, Jeweler
HIGH SPRINGS, FLORIDA.

WELCOME NIGHT FOR W. C. T. U.

At National Convention Being Held In Nashville.

HALL HANDSOMELY DECORATED

Governor Patterson and Others Extend Hearty Welcome to the Delegates. Prediction Made That Tennessee Will be Prohibition in Couple of Years.

Mrs. J. D. Turner of North Gainesville, who is attending the National Convention of the W. C. T. U. at Nashville, Tenn., writes to The Sun as follows under date of November 11th:

"The exercises were held in the Auditorium. The interior of the immense hall had been beautifully decorated for the occasion, the pure white of the union predominating in the liberal festoons of bunting. The Jackson vine, gracefully arranged in clusters, appeared in striking contrast to the pure white. On the wall back of the stage appeared the banners of several States, while the initials, W. C. T. U. and Y's, formed with small electric lights, glittered in the background. The white, emblematic of purity of purpose, for which the W. C. T. U. stands, while the foliage and flowers stood for the vigor and continued growth of the cause which the noble women of the organization so unselfishly espouse. After the opening exercises Governor Patterson welcomed us by saying: 'Tennessee is pleased and honored, and as her repsentative I extend to you her hearty welcome, and bid you Godspeed in the noble work which calls you together.' The mayor was then presented and said: 'This organization has been welcomed by His Excellency, the Governor, and it only remains for me to say that the doors of Nashville and the hearts of the people are open to receive you.'

"Rev. W. M. Anderson, pastor of the First Presbyterian church, gave us words of Christian welcome in the name of the pastors and churches of the city.

"We were then welcomed by Mrs. A. E. Howell, president of the board of education of public schools; by Dr. J. Landreth, regent of Belmont College, for the Anti-Saloon League, then by the State president of the union. The response was given in a few well-chosen words by Miss Ann Gorden.

"The delightful evening service was closed by a demonstration by the Y's, which words fail me to describe. For the next evening the convention received an invitation from the Governor to a reception at the gubernatorial mansion, which was accepted.

"Many of the leading men seem confident that Tennessee will be a prohibition State in less than two years.

"The headquarters of the convention are located in the First Presbyterian church, where all the day meetings are held."

HEATERS

THE KIND THAT GIVE THE GREATEST AM'NT OF HEAT AND USE THE SMALLEST AMOUNT OF WOOD OR COAL. Our

"Lily Oak" Heater

Cannot be excelled in heating qualities. Handsome in appearance. Double feed-doors. Large swing top. Armalu urn. Nickeled foot rails. Screen draft register in ash door—in fact, it has all the good points of a good Heater. If you want the best, give us a call. All kinds—all prices.

BAIRD HARDWARE CO.

Stoves Ranges
Tinware Enamelware

TOMORROW

"I'll assure my life tomorrow"

That's good—but how do you know there is going to be any tomorrow for you?

It is the Policy in force TODAY that is going to protect the widows and orphans of tomorrow.

Sometime — between two days — your tomorrows will all pass into yesterdays.

Ninety-seven per cent of all death claims settled in the United States and Canada by

The EQUITABLE

during 1906 were settled within ONE DAY after proofs of death were received. Where claims are not paid immediately it is usually due to delay on the part of the beneficiary in submitting complete papers.

COUPON

Fill out and mail to C. F. Goodman, Local Agent, Gainesville, Fla.

'Without committing myself to any action, I shall be glad to have you send me full particulars regarding your new STANDARD Policy, for

$............ of Insurance, on the

life of a person ...... years of age.

Name ....

Address ....

FLA. ASSOCIATION IS AFTER THE RAILROADS

Demand That Florida Shippers Shall Have a Fair Rate.

FRANK WARNER IN WASHINGTON

President of the Newly Organized Association, With Other Officers and Members, Had a Conference With Attorneys of Both Sides.

F. D. Warner, president of the Florida Fruit and Vegetable Growers' Protective Association, and to whom is responsible the organization of this association in a large measure, has returned from Washington, where he went with other representatives of the association to be present at a conference between the attorney for the association and the attorney for the railroads in the matter of discrimination of rates on Florida products from shipping points in Florida, with reference to rates from California and other points on products of the same class.

It will be remembered that several months ago the Florida Fruit and Vegetable Growers' Protective Association was formed. It was formed because the fruit and vegetable growers of this State realized without the aid of glasses that they were being discriminated against by the various transportation companies, and the first action after their organization was to enter a protest against such discrimination, directed to the Interstate Commerce Commission at Washington, and citing many instances where the discrimination occurred. The result was that an order was made that the railroads should meet the question at a given date, but a conference was arranged between the attorney for the State Association and the attorney for the railroads, and this conference was held in Washington.

After the conference in regard to these rates, etc., the railroads asked for an extension of time to the 23d inst. for final answer as to whether they will concede to the demands of the Florida shippers, and if not the matter will be taken before the Interstate Commission.

Mrs. Brenizer's Relatives.

Mrs. Mary Brenizer, who has been a resident of this city for the past few years, and who died Monday, is survived by the following relatives:

Daughters—Mrs. Clara V. Wolge, Mrs. Anna M Shawl of North Gainesville, Mrs. M. Ness of DeSoto, Miss.

Sons—John A. Brenizer of Jacksonville; J. A. Brenizer of DeSoto, Miss.

One sister, Mrs. S. English, Gainesville; one brother, Will Weighel, Reading, Pa.

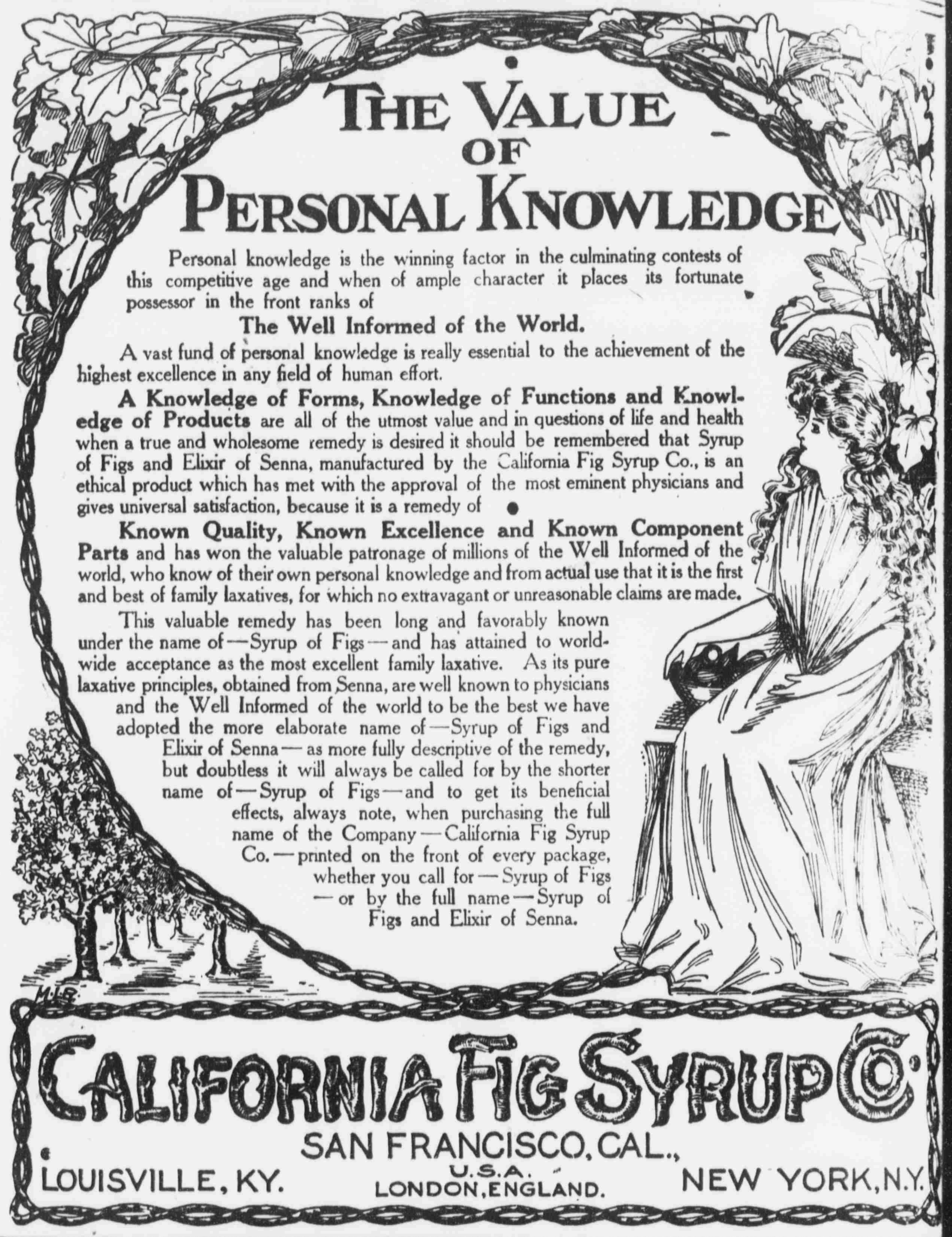

THE VALUE OF PERSONAL KNOWLEDGE

Personal knowledge is the winning factor in the culminating contests of this competitive age and when of ample character it places its fortunate possessor in the front ranks of

The Well Informed of the World.

A vast fund of personal knowledge is really essential to the achievement of the highest excellence in any field of human effort.

A Knowledge of Forms, Knowledge of Functions and Knowledge of Products are all of the utmost value and in questions of life and health when a true and wholesome remedy is desired it should be remembered that Syrup of Figs and Elixir of Senna, manufactured by the California Fig Syrup Co., is an ethical product which has met with the approval of the most eminent physicians and gives universal satisfaction, because it is a remedy of

Known Quality, Known Excellence and Known Component Parts and has won the valuable patronage of millions of the Well Informed of the world, who know of their own personal knowledge and from actual use that it is the first and best of family laxatives, for which no extravagant or unreasonable claims are made.

This valuable remedy has been long and favorably known under the name of—Syrup of Figs—and has attained to world-wide acceptance as the most excellent family laxative. As its pure laxative principles, obtained from Senna, are well known to physicians and the Well Informed of the world to be the best we have adopted the more elaborate name of—Syrup of Figs and Elixir of Senna—as more fully descriptive of the remedy, but doubtless it will always be called for by the shorter name of—Syrup of Figs—and to get its beneficial effects, always note, when purchasing the full name of the Company—California Fig Syrup Co.—printed on the front of every package, whether you call for—Syrup of Figs—or by the full name—Syrup of Figs and Elixir of Senna.

CALIFORNIA FIG SYRUP CO.
SAN FRANCISCO, CAL., U.S.A.
LOUISVILLE, KY. LONDON, ENGLAND. NEW YORK, N.Y.

Texas RUST PROOF Seed Oats **South Ga. Seed Rye**

Florida Seed Rye **Dwarf Essex Rape**

Bermuda Onion Setts

EVANS SEED CO.

Gainesville, Florida.

Postoffice Block - - - Long Distance Phone 12 K

WILL BRYAN FOR THE U. S. SENATE

Gifted Jacksonville Lawyer and Orator Now In Race.

VERY AGGRESSIVE CAMPAIGN

Will Be Waged by Him from Start to Finish—Though a Young Man He Has Been Very Successful—Is Now Solicitor of Duval County.

The Jacksonville Metropolis of Wednesday, November 13th, says:

"After receiving letters from political leaders all over Florida, William J. Bryan, the gifted lawyer and orator of Jacksonville, has decided to comply with the requests of friends and make the race for the United States Senate.

"Mr. Bryan's candidacy adds much interest to the campaign, as he is one of Florida's most brilliant young men and an orator of rare ability. Notwithstanding the fact that he is yet a young man, Mr. Bryan has had a remarkably successful career and is admitted by all to be one of the leading and most successful attorneys in the State.

"Mr. Bryan has well defined political principles, which he will espouse, and which he has consistently subscribed to since his entrance into political life.

Will Make It Lively.

"His aggressiveness in campaigns gives assurance that every Democratic voter in the State will know of his fight and what he stands for. As a debater he can hold his own with any man in the State, and his race will be a lively one when he begins an active campaign.

"Mr. Bryan is a native of Florida and a graduate of Washington-Lee University, of Lexington, Va. He is morally very clean, and his record as a citizen and an officer cannot be assailed."

DR. SLEDD TO WASHINGTON.

Went to Attend Meeting of State Presidents of Various Universities.

Dr. Andrew Sledd, president of the University of the State of Florida, and one of the most competent educators in the South, left [illegible] for Washington, where he [illegible] moned to attend a meeting of presidents of State Universities at which convention he will [illegible] those present on "The Lecture Method of Teaching."

Dr. Sledd is not only a [illegible] cator, but a fluent and [illegible] speaker, and we predict [illegible] that his talk on the subject [illegible] he has been assigned will [illegible] interesting and beneficial one.

Captain Kelley's Condition

Dr. J. L. Kelley returned [illegible] from Luray, S. C., where [illegible] called a few days ago on [illegible] the illness of his father, Cap[illegible] ley. He reports the condition [illegible] father none too encouraging [illegible] age is against him, but trusts [illegible] will soon be enabled to give a better report. Dr. Kelley desired to [illegible] longer, but realizing that his educational duties here were important decided to return, but may have [illegible] leave again for Luray at any moment. It is to be hoped that he will soon have a favorable report.

For the best printed stationery [illegible] at The Sun office.

GAINESVILLE
The Sun

Entered December 31, 1902, at Gainesville, Fla., as second-class matter, under Act of Congress of March 3, 1879.

Published Every Monday and Thursday at Gainesville, Florida.

H. H. M'CREARY, Editor and M'ger.

Terms of Subscription:
The Twice-a-Week Sun $1 a year; six months, 50c.; single copies, 5c.

Advertising Rates:
Local advertisements, 15 cents a line for the first and 10 cents for each additional insertion.
Display advertisements for three, six and twelve months at special rates. Prices furnished upon application.
Marriage and Death notices inserted free. Obituaries, 5 cents a line.

Our Clubbing List.

The Sun and the Thrice-a-Week (N. Y.) World one year	$1.65
The Sun and The Atlanta (Ga.) Weekly Constitution one year	1.75
The Sun and The Atlanta (Ga.) Semi-Weekly Journal one year	1.50
The Sun and The Semi-Weekly Times-Union one year	1.50

☞ We will not accept stamps of a larger denomination than 2 cents.

Subscribers are urged to be prompt in renewing their subscriptions. There is no excuse for not knowing when your time expires, as the date of expiration is plainly shown opposite your name. Remit by check, stamps, or money order. Don't wait until you come to town to renew, but DO IT NOW. The white paper on which The Sun is printed alone costs us one-half the price of subscription.

"There is need of more currency," declares The New York Times. Indisputably!

Japan is to abolish beheading in favor of life imprisonment—only another indication that the penitentiary is mightier than the sword.

Uncle Joe Cannon seems to have accepted with becoming resignation the determination of "the boys" to run him for President whether or no.

Now that the boat-rocking season is about over, we are beginning to get returns from the man who looks down the gun barrel to see if it was loaded.

The public need not demur at the notion of 350,000,000 cold storage eggs being thrown on the market in a bunch. It will have to eat them sometime, anyway.

The fact that a magnificent new Masonic Temple is soon to be added to the elegant buildings of Gainesville is evidence that the Masons of this city are by no means slow.

The Charleston News and Courier suggests that even hades may be incorporated under the laws of New Jersey. Impossible. Water is allowed in New Jersey corporations.

A notable contemporary undertakes to point out in a long editorial "What Cuba Wants." Without stopping to read it, we should say it probably was something she hadn't got.

The death of Col. J. H. Estill, editor and proprietor of The Savannah News, is universally regretted. No newspaper man was so widely known and [illegible] throughout the South.

The friends of J. C. Compton of Lake county are grooming him for State Superintendent of schools, in opposition to the present incumbent, Hon. W. M. Holloway. But it is customary to give a State official at least a second term, and no exception [illegible] in Mr. Holloway's case.

It is gratifying to read the excellent reports of the success of the various [illegible] throughout the county. Superintendent Kelley, by his superior [illegible] in the selection of teachers, and the management of the educational [illegible], has brought Alachua [illegible] plane second to none in the State.

The formal announcement of the candidacy of Hon. J. N. C. Stockton for Governor will add interest to the primaries of 1908. John Stockton is one of Nature's noblemen, and many of his old friends who opposed his candidacy for United States Senator four years ago will loyally support him for Governor in 1908.

SAD COMMENTARY.

Reports to the recuiting division of the War Department show that the army is at least 33 per cent below strength. This is certainly a commentary on our industrial prosperity. The principal reason given by the officers for this state of affairs is that even having to pay for his board and lodging, a man can make more outside the army than he can in it. The officers at the posts throughout the Middle West and on the Pacific slope particularly say that it is almost impossible to keep the good men in the service. They either fail to reenlist when their term of service is over or else buy their discharge before their first enlistment is up. In fact, in some localities employers are willing to advance money to good men to buy their discharge and set them to work at from $75 to $150 a month. There is not much chance for the Government to hire good soldiers against this sort of competition. The men who desert are in the minimum, but they are of the sort that either the Government nor the private employer wants. The cavalry regiments are the fullest in the service, but the infantry regiments are far below strength, and in the coast artillery companies that are nominally 100 strong can frequently muster only a score of men, including non-commissioned officers. There are two possible cures for this state of affairs. One is to give more pay, which is almost out of the question, seeing that the American army is already by far the best paid in the world, and the other is conscription, an alternative repugnant to American instincts and one that is not recommended even by the officers of the army. The matter will be put before Congress at the coming session and if they can figure out any practical remedy it will be more than the army officers themselves have been able to do up to date.

STOCKTON'S CANDIDACY.

The Jacksonville Metropolis has the following to say of Hon. John N. C. Stockton's candidacy for Governor:

"The announcement made in yesterday's issue of The Metropolis of John N. C. Stockton's candidacy for Governor was not a surprise to those familiar with the call for him to enter the contest. Some leading State papers heretofore politically opposed to him have joined with a constant friendly press in urging him to make the race, and that his consent means a distinctive figure in the campaign and a decided factor in the race cannot be questioned.

"Whatever may be said of John Stockton's political principles, he has been the leader of the faction and always consistent, and in Jacksonville he is especially known as a clean, progressive citizen and an upright, honest man. In fierce political battles he has been aggressive, oftentimes to the sensational point, but his kindly heart and forgiving nature soon brings him out in friendly touch with his opponents.

"Mr. Stockton is a distinctive and prominent figure in the political and business affairs of the city of Jacksonville and the State of Florida, and is the recognized leader of a strong faction in the State. He is admitted, by both his political friends and enemies, to be the strongest man that has thus far announced for the Governorship."

CURE FOR DRINK HABIT.

The Fort Myers Press says: "Mrs. Alfred H. Shannon of Florida announces the discovery that oranges will cure the drink habit. Her first patient was a man who had for more than forty years been addicted to drink. Acting on her suggestion he began each day by eating an orange as soon as he opened his eyes in the morning. Before going to breakfast he ate another, and followed that up with more fruit every time he felt a craving for a drink. He carried this treatment through for one month and at the end of that time had lost all desire for drink, but instead an orange at least three times a day had become necessary for his health and happiness. It is said to have been a woman who, years ago, made the discovery that anyone eating an orange every day in the year would never be troubled with rheumatism."

The Rural Retreat (Va.) Times announces that there are now four automobiles in that town. By the time they have two more the residents will be wanting to change the name of the place.

"MY!" SAYS ROOSEVELT.

The old saying that it makes some difference whose ox is gored has been changed in sound, but not in sense, by President Roosevelt in order to express his feelings in relation to the panic. When he heard of the failure of the great Westinghouse electrical concern, he exclaimed: "My! I didn't mean to hit them." This expression proves that the President meant to hit somebody and to spare somebody else, but that his strokes were so carelessly delivered that they hit his friends, as well as his foes.

His venom towards particular people caused him to be blind to all else. And it was the failure of the Westinghouse concern that precipitated the panic.

Possibly, the President intended to produce a panic in order that his good friends of the steel trust might break down and absorb the Tennessee Coal and Iron Company, and thus, by becoming a still greater monopoly, become a better trust than ever. It looks that way. It looks as if the President had been all along the tool of certain bear interests in Wall Street—as if he had been striving to depress certain lines of securities on the market until his friends had absorbed them at bottom prices, and so gained control of the properties represented by those securities. But his "bear policy" was not intended to hurt Westinghouse. Nor was it intended to hit any of those trust companies, banks, real estate companies, or other enterprises in which the numerous Roosevelts are interested. It looks, indeed, as if his bear policy had been aimed exclusively against independent industrial enterprises which were struggling with the trusts. The independents have been crippled by it, and have largely succumbed to the pressure brought to bear by the Morgan-Roosevelt financial interests. And since his object has been attained, the President seems to be satisfied.

He will now turn bull for a while. He will make friends of all those whom he has pretended to despise. The malefactors of great wealth, the criminal rich, the undesirable citizens, etc., will be forgiven, and will enter the kitchen cabinet. They have made millions out of this panic. They have gained the use of Government funds amounting to $215,000,000 while money was bringing from 30 to 50 per cent interest. They have crushed their competitors. They have won great victories, and are now "great captains of industry," again as they were in 1904. They may be relied upon to pile up a larger corruption fund next year than they did three years ago.

The only unfortunate incident of this glorious work of Roosevelt is, that somebody has been hit whom it was not intended to hit. But this is of little consequence so long as the good steel trust has profited, and the President, and his uncles, his brothers, sisters, cousins, and aunts have not been hurt.

If anybody complains, the President consoles him by explaining: "My! I didn't mean to hit you." And that apology satisfies the poor wreck of a grumbler.

Park Trammell's announcement of his candidacy as a successor to the deservedly popular Senator Mallory does not seem to have "set the woods on fire." Mallory is the right man in the right place in the United States Senate, and Mr. Trammell has made a mistake in opposing him. Mallory is the peer of any man in the upper branch of Congress, has always proven true to the trust reposed in him, and the people are not going to show their ingratitude by displacing him with either Beard or Trammell. Frank Adams might have stood a chance to win over Mallory, but of the latter two—never!

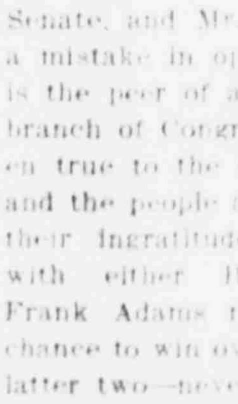

YOUR LIVER

is your best friend or your worst enemy. Active it's your friend. Torpid it's your enemy, and its army is *Constipation, Biliousness, Sick Headache, etc.*

RAMON'S LIVER PILLS
AND TONIC PELLETS
make active, strong and healthy livers, preventing and relieving liver troubles.
Complete Treatment 25c.
R. S. AYER.

For Spavin Curb or Splint
Sloan's Liniment
is unsurpassed
It penetrates and relieves pain very quickly - needs very little rubbing - and does not leave a scar or blemish.
An antiseptic remedy for thrush, fistula and any abscess.
PRICE 25¢. 50¢ & $1.00
Sloan's "Treatise on Horses, Cattle, Hogs and Poultry" Sent Free
Address Dr. Earl S. Sloan, Boston, Mass. U S A.

Premium lists for the great Florida State Fair, which will be held at Tampa February 5th to 22rd, are now in the hands of the printer, and will shortly be ready for distribution throughout the various counties and to the hundreds of individual producers. In addition to the annual State appropriation of $15,000 for exclusive payment of premiums, the Fair Association will, as usual, add several thousand dollars to the premiums, making a larger offering in premiums than has ever before been given at a Southern State fair. Although the premium list of the fair of last November was a most complete one in every detail, many improvements have been made in that now being printed for circulation. Persons desiring lists should at once address President T. J. L. Brown, Tampa.

On Wednesday evening at the Methodist church in Ocala, Miss Sara Elizabeth Harris and Mr. Charles Harrison Lloyd were united in marriage in the presence of a large company of friends. The marriage has peculiar interest for the press of Florida, because the bride, who is the daughter of Hon. Frank Harris, the veteran editor of The Ocala Banner, has long been the city editor of that excellent paper and an active and useful member of the State Press Association. She is a talented young lady with many graces of mind and heart, and The Democrat joins with all the rest of the newspaper fraternity in extending sincere congratulations upon the happy event.—Live Oak Democrat.

Determined to aid the Florida State Fair in every way possible, the Seaboard, Coast Line and other Florida railroads have already taken up the matter of promptly handling products for exhibition, which will be shipped to Tampa free of charge. The roads are determined that no delay whatever shall be experienced in shipping exhibits to and from Tampa, and will have their local agents force fair commissioners to promptly notify them when cars are needed for shipment. Particular attention will be paid in this regard to live stock and fowls, which will not necessarily be sent to the fair before February 15th.

Dempsey Is Spreading Out.

Having rented the old Pound livery stables on West Main street S., H. J. Dempsey has begun with a full force of hands to completely remodel the same and the building will be occupied by Mr. Dempsey as a second-hand furniture, house furnishing store and repair shop. He will have ample room, and proposes to arrange a first class place with plenty of storage room on the second floor. It will be remembered that Mr. Dempsey, who had the misfortune to be burned out a few weeks ago, has been occupying temporary quarters at 225 West Main street S. With the completion of the contemplated improvements at his new place, however he will enjoy fine advantages, in fact, second to none in this section of the country of the kind.

Will Improve Premises.

Col. A. P. Morrow, who owns one of the most magnificent locations in the city on East Church street, has decided to thoroughly remodel his home, and work will begin upon same at once. The improvements will be varied, and when completed this will be one of the most modern homes in the city.

THE COUNCIL MEETING.

Ordinance for Issuing of Certificates Passed On Third Reading.

The City Council held a special meeting Tuesday night, at which time the ordinance providing for the issuing of special city certificates in the sum of $835, being for the purpose of raising money to pay off the debt on the contract for lateral sewer connections, was read for the third time, and passed by a unanimous vote.

There was no further business of importance before the Council, and an adjournment was taken.

DANGER OF CATARRH.

Unless Properly Treated With Hyomei, Becomes Serious.

Catarrhal troubles are far more dangerous than they seem at first thought.

If you have catarrh, there is an irritated state of the mucous membrane and weakened tissues which afford an ideal lodgment and culture medium for disease germs, especially those of consumption.

You should get cured as quickly as possible before any dangerous germs that you may breathe lodge on the diseased tissue and work destruction in the throat and lungs.

The easiest, simplest, quickest, and cheapest way to cure catarrh is by the direct method, breathing Hyomei. This wonderful medicated air treatment does not drug and derange the stomach, but is breathed in, directly following and destroying all disease germs that may have been inhaled.

The unusual way in which Hyomei is sold by J. W. McCollum & Co. is the best evidence of their faith in the treatment and should dispel all doubts as to its curative properties. They agree to refund the purchase price to anyone whom Hyomei fails to benefit, and you do not risk a cent in testing its healing virtues. A complete outfit costs but $1.00 if it helps you, not a cent if it does not do all that is claimed for it.

THE ALACHUA ICE CO.
ALACHUA, FLORIDA.
Is Now Ready to Take
Meats on Cold Storage.
Meats Handled With Best of Care by an Experienced Man.

T. F. THOMAS UNDERTAKING CO.
FULL LINE OF NEW GOODS....
AGENTS FOR
MONUMENTS, TOMBSTONES and IRON FENCES.
☞ See our samples
Personal attention to all matters in this line. Mail and telegraph orders promptly attended to
Gainesville, Florida.

OUR WASHINGTON NEWS LETTER

Banks Now Doing What They Blamed Depositors For Doing.

HOARDING MILLIONS OF GOLD

Accident in Department of Agriculture Which Will be Felt by Farmers Generally—United States Now Second Naval Power.

Washington, D. C., Nov. 12.—Now that the worst of the financial panic is past, the banks appear to be doing just what they have been blaming their depositors for doing, namely, accumulating gold and keeping it out of circulation by looking it up. This matter has been brought to the attention of the Treasury Department and it may result in measures being taken to force the banks to make cash payments under penalty of having their deposits of Government money withdrawn. The whole trouble in the financial world has been a lack of confidence coupled with a lack of ready coin. Business has grown far beyond the possibility of the cash in hand going round. The result has been that checks, drafts, and securities of one sort and another have been substituted for actual cash. This was all right when they were backed by actual values in crops, manufactures, or manufacturing plants. The trouble came when some bank depositors got frightened and demanded immediate and actual money payments. Then it was found that many banks, while perfectly solvent, did not have coin enough for their immediate use. As soon as confidence was restored and the runs checked, everyone got along quite as well with paper credit as they would have with actual gold. The Government came to the rescue with about $25,000,000 of extra deposits in National banks and urged the banks to increase their note circulation to the legal limit. Gold has been imported and the supply of money thus augmented. But the Treasury is informed that the banks have gone to the other extreme and are locking up in their vaults all the money they can get hold of, and forcing their customers to do business with credit checks and similar fiat currency that may be deposited in their banks but not drawn against for actual cash. The Comptroller of the Currency has advised the withdrawal of Government funds from banks that are thus unfairly hoarding gold, and the chances are that this threat will be enough to make the banks loosen up.

The Treasury itself has taken a step of questionable expediency in refusing to make public any more national bank failures. This has always been a matter of legitimate information and such failures were posted daily in the Treasury Department for the benefit of newspaper correspondents and others interested. Information as to such failures was freely given out. It is claimed, however, that the publication of such news tends to destroy confidence, so this avenue of information has been closed. Of course the failures cannot be concealed and it merely means putting the newspaper correspondents to some inconvenience and getting the information from unofficial instead of official sources. Such concealment is not at all in line with American policy and it is calculated to do more harm than good.

There was an accident in the Department of Agriculture last week the effects of which will be felt by many of the farmers of the country. The seed distributing warehouse of the department whence the seeds were distributed each year was burned and almost the entire stock on hand was destroyed. The actual loss amounts to about $100,000, but the practical loss will be much greater. Of course there were many common varieties of seeds and there has been long and heated discussion as to whether any good was done by the distribution of such seed through the members of Congress. But leaving this distribution out of the question there were many other varieties of seeds, the loss of which will be keenly felt. The Department has been working for years on plant breeding much after the manner of breeding farm animals. There have been valuable strains of corn, wheat, and other cereals produced that were in course of distribution to special experimenters and that were tending to largely increase these particular crops. The department also had produced very valuable strains of long staple upland cotton. There were many foreign seeds, drought-resisting varieties of alfalfa and the like, all of which were being put to excellent use. It is not believed that any of these strains were completely wiped out but was given a severe check by the fire, and it will take some time to get it into thorough working order again.

An interesting report has been issued by the Navy Department showing that the United States now stands second among the naval powers of the world in actual tonnage of warships. Its nearest competitor is France, and the leader of the list is Great Britain. A year ago France was a little ahead of the United States, but at present the tonnage of American warships is 611,619 and that of France 609,097. France will be ahead of us again in another year, for her building program contemplates the completion of warships amounting to 836,112 tons, while at the same period the United States will have only 771,758 tons. This does not include transports, colliers and repair ships, or convertible merchantmen under 1,000 tons, but does include torpedo boats, submarines and destroyers. Great Britain on the other hand has the present enormous tonnage of 1,633,116. This is owing to her traditional policy of the "two power standard." This means simply that she insists on keeping her naval strength up to that of her two nearest competitors. At present it will be seen that it is considerably in advance. Great Britain intends to keep it so, and no matter what building programs other countries may adopt she will always insist on laying down two ships for one.

A Rational Treatment for Catarrh

is one that soothes the inflamed and congested membranes and heals and cleanses without "drugging" the affected parts.

Nosena

gives quick and permanent relief from Catarrh, Colds—all affections of the membranes of the nose and throat.

We Guarantee Satisfaction.

Buy a 50-cent tube of NOSENA from

R. B. AYER

and get your money back if not satisfied. Sample tube and Booklet by mail 10c.

BROWN MF'G. CO.,
St. Louis, Mo. Greeneville, Tenn.

A Most Valuable Agent.

The glycerine employed in Dr. Pierce's medicines greatly enhances the medicinal properties which it extracts from native medicinal roots and holds in solution much better than alcohol would. It also possesses medicinal properties of its own, being a valuable demulcent, nutritive, antiseptic and antiferment. It adds greatly to the efficacy of the Black Cherrybark, Bloodroot, Golden Seal root, Stone root and Queen's root, contained in "Golden Medical Discovery" in subduing chronic, or lingering coughs, bronchial, throat and lung affections, for all of which these agents are recommended by standard medical authorities.

In all cases where there is a wasting away of flesh, loss of appetite, with weak stomach, as in the early stages of consumption, there can be no doubt that glycerine acts as a valuable nutritive and aids the Golden Seal root, Stone root, Queen's root and Black Cherrybark in promoting digestion and building up the flesh and strength, controlling the cough and bringing about a healthy condition of the whole system. Of course, it must not be expected to work miracles. It will not cure consumption except in its earlier stages. It will cure very severe, obstinate, hang-on, chronic coughs, bronchial and laryngeal troubles, and chronic sore throat with hoarseness. In acute coughs it is not so effective. It is in the lingering hang-on coughs, or those of long standing, even when accompanied by bleeding from lungs, that it has performed its most marvelous cures.

Prof. Finley Ellingwood, M. D., of Bennett Med. College, Chicago, says of glycerine:

"In dyspepsia it serves an excellent purpose. Holding a fixed quantity of the peroxide of hydrogen in solution, it is one of the best manufactured products of the present time in its action upon enfeebled, disordered stomachs, especially if there is ulceration or catarrhal gastritis (catarrhal inflammation of stomach), it is a most efficient preparation. Glycerine will relieve many cases of pyrosis (heartburn) and excessive gastric (stomach) acidity."

"Golden Medical Discovery" enriches and purifies the blood curing blotches, pimples, eruptions, scrofulous swellings and old sores, or ulcers.

Send to Dr. R. V. Pierce, of Buffalo, N. Y., for free booklet telling all about the native medicinal roots composing this wonderful medicine. There is no alcohol in it.

The New Pure Food and Drug Law.

We are pleased to announce that Foley's Honey and Tar for coughs, colds and lung troubles is not affected by the National Pure Food and Drug law as it contains no optiates or other harmful drugs, and we recommend it as a safe remedy for children and adults. J. W. McCollum & Co.

HUNTERS ARE RECKLESS.

One Farmer States They Tear Down Signs and Shoot Promiscuously.

Editor Sun: On the 9th inst. some hunters and a boy from Gainesville entered my field, tore off the signs which I had posted warning trespassers, and began making themselves at home. A friend of mine saw them and warned them, but the only reply he got was a laugh.

This is to notify all parties that we of this section do not propose to be imposed upon in this manner, and if I can ascertain the names of those entering my field under the circumstances I will see what can be done with them by the law. We are all out here respecting and obeying the law, and we intend to enforce the law on those who trespass upon us. Again, the hunters are very reckless in handling their fire-pieces, as they do not seem to care which way they aim them. We do not come to Gainesville and hunt promiscuously around the town, and we do not propose to stand it out here, as our people and our property have as much right for protection. A FARMER.

Arredondo, Nov. 12.

Always Was Sick.

When a man says he always was sick—troubled with a cough that lasted all winter—what would you think if he should say he never was sick since using Ballard's Horehound Syrup? Such a man exists. Mr. J. C. Clark, Denver, Colorado, writes: "For years I was troubled with a severe cough that would last all winter. This cough left me in a miserable condition. I tried Ballard's Horehound Syrup and have not had a sick day since. That's what it did for me." Sold by W. M. Johnson.

Trial of Mrs. Bradley.

Washington, Nov. 12.—On account of the death of Justice E. McComas, of the court of appeals of the District of Columbia criminal court, No. 1, in whcih Mrs. Annie M. Bradley, was to have been put on trial Monday, on the charge of murdering Former Senator Arthur Brown of Utah, took an adjournment upon convening at 10 o'clock, until Wednesday morning at the same hour. Mrs. Bradley was in court, as were also her attorneys and many witnesses..

There's No Use

Talking—you can't beat Herbine for the liver. The greatest regulator ever offered to suffering humanity. If you suffer from liver complaint, if you are bilious and fretful, its your liver, and Herbine will put it in its proper condition. A positive cure for constipation, billiousness, dyspepsia and all ills due to a torpid liver. Try a bottle and you will never use anything else. Sold by W. M. Johnson.

Gasoline Lamp Exploded..

Norfolk, Va., Nov. 12.—The Cosmopolitan hotel, just outside of the Jamestown exposition grounds, was Saturday destroyed by fire originating from the explosion of a gasoline lamp. There were a number of people asleep on the upper floors of the hotel, but all escaped. The Maryland Avenue hotel and a hotel for negroes near by were threatened for a time, and the guests were hurriedly gotten out.

Be Charitable

To your horses as well as to yourself. You need not suffer from pains of any sort—your horses need not suffer. Try a bottle of Ballard's Snow Liniment. It cures all pains. J. M. Roberts, Bakersfield, Mo., writes: "I have used your liniment for ten years and find it to be the best I have ever used for man or beast." Sold by W. M. Johnson.

Killed by Son of Mayor.

Somerset, Ky., Nov. 11.—Harry Griffin, son of the mayor of this city, Saturday shot and instantly killed Oscar Bowen, a young fireman on the Queen and Crescent railroad. Bowen was a son-in-law of Policeman John Camden. He leaves a young wife. The quarrel arose in the Reed house.

Pneumonia Follows a Cold

But never follows the use of Foley's Honey and Tar. It stops the cough, heals and strengthens the lungs and prevents puenmonia. J. W. McCollum & Co.

Heavy Snow in Michigan.

Marquette Mich., NNov. 12.—Six inches of snow fell Sunday, and it is still snowing. A heavy gale is blowing on the lake.

"I suffered habitually from constipation. Doan's Regulets relieved and strengthened the bowels, so that they have been regular ever since."—A. E. Davis, grocer, Sulphur Springs, Tex.

BALLARD'S SNOW LINIMENT

A Sure Cure for Rheumatism, Cuts, Sprains, Wounds, Old Sores, Corns, Bunions, Galls, Bruises, Contracted Muscles, Lame Back, Stiff Joints, Frosted Feet, Burns, Scalds, etc.

AN ANTISEPTIC that stops Irritation, subdues Inflammation, and drives out Pain.

PENETRATES the Pores, loosens the Fibrous Tissues, promotes a free circulation of the Blood, giving the Muscles natural elasticity.

BEST LINIMENT ON EARTH
ONCE TRIED ALWAYS USED

CURED SCIATIC RHEUMATISM

Mrs. E. A. Simpson, 500 Craig St., Knoxville, Tenn., writes: "I have been trying the baths of Hot Springs, Ark., for sciatic rheumatism, but I get more relief from Ballard's Snow Liniment than any medicine or anything I have ever tried. Inclosed find postoffice order for $1.00. Send me large bottle by Southern Express."

THREE SIZES: 25c, 50c AND $1.00

BE SURE YOU GET THE GENUINE

Ballard Snow Liniment Co.
ST. LOUIS, U. S. A.

SOLD AND RECOMMENDED BY
W. M. JOHNSON

SOUTHERN FRUITS AND VEGETABLES

Handling of the Above Is Our Specialty.

We are heavy receivers from your section, and can handle more to your advantage.

We get the price and make returns daily.

Send in your name and we will forward rubber stamp and keep you advised as to market conditions.

Reference—Your local banker.

GALLAGHER BROS., Commission Merchants
191 SOUTH WATER ST., CHICAGO, ILLINOIS.

—The Thirty-Fourth Year of—
Miss Tebeau's Boarding and Day School
Opened September 16, 1907, at 8:30 a. m.
NO. 300 WEST MAIN STREET S. :—: GAINESVILLE, FLORIDA

IS EXTENDING BUILDINGS.

Atlantic Coast Line Erecting Many New Buildings in West End.

The Atlantic Coast Line, which a year or two ago acquired possession of the Jacksonville and Southwestern railroad, are making some extensive improvements in the matter of extension of buildings on that section of the road.

The Coast Line has just completed a system of fine section houses at Trenton, which were constructed under the supervision of Contractor Geo. W. Livingston, and are now at work on a system of houses at Old Town, which are already under process of construction.

Contractor Livingston, who is in the city, states that the houses are constructed of the very best material and will be comfortable and as modern as country houses can be made. He has had instructions to use the best material, which will give finally the best results.

CASTORIA
For Infants and Children.
The Kind You Have Always Bought

Bears the Signature of

Peace Proposition Rejected.

Havana, Nov. 12.—The peace proposition of General Manager Orr for the settlement of the railway strike was rejected Sunday night at a meeting of the strikers.

For Over Sixty Years

Mrs. Winslow's Soothing Syrup has been used for children's teething. It soothes the child, softens the gums, allays all pain, cures wind colic, and is the best remedy for diarrhoea.

BUSINESS CARDS

DR. ROBT. C. BOWERS.
DENTIST.
Office in Miller Law Exchange
Office Phone No. 243; Residence No. 1

T. B. ELLIS, JR.,
ATTORNEY-AT-LAW,
GAINESVILLE, • FLORIDA

FRANK CLARK. THOS. W.
CLARK & FIEL
Lawyers.
Practice in all Courts, State and Federal.
Offices over Gainesville Na
GAINESVILLE.

T. L. HODGSON
Practical STUMP PULLER
Williston, Florida.

Public highways and farms cleared of stumps on short notice at reasonable prices. MACHINERY FOR SALE. Correspondence solicited.

Sore Nipples and Chapped Hands
Are quickly cured by applying Chamberlain's Salve. Try it; it is a success. Price 25 cents.

THAT MONEY FOUND IS STILL MISSING

Thomas Moses and Dinah Davis Still Behind Prison Bars.

MOSES FOUND THE MONEY

And Alleges He Turned it Over to the Woman, but Dinah Declares She Gave Back Every Cent Which the Man Gave Her—Case a Mystery.

The Sun contained mention on Sunday morning that Thomas Moses and Dinah Davis had been remanded to jail on account of their failure to turn over certain money, the balance of $15 which had been lost by a woman, the wife of Sampson Jones, at the Seaboard Air Line depot, and which had been found by Moses and turned over to the Davis woman. The case remains the same, as both are in jail under bond of $500 and $300 respectively, under the charge of attempting to defraud. There was only $159 recovered of the amount lost, the whole of which Moses admits to have found and turned over to the woman. Of this amount Moses gave up $90, which he swore was all he had, while the woman, who was found at her home, could only produce $69. There is a mystery surrounding this case which is bound to come out, as it is intimated that other parties are implicated. In the meantime Moses and the woman will remain in jail, but if the evidence is secured in the case of the third party he will suffer as much as the two combined.

Dinah Davis has given up every cent she has, so she said. Moses, who found the money, says he has given every dollar he had except about $10 he spent, but it seems that the two are trying to shield this third party who holds the balance.

Sampson Jones, to whom the money belonged, has been for years a hard-working employe of J. L. Medlin & Co., the naval stores operators at Meredith. He has been a steady, law-abiding negro, has kept his savings, and has been depositing his money in the bank here. Recently he decided to make a change, having had a better offer, and sent his wife to Gainesville with authority to draw the money. This she did, but instead of taking the care of it she should, apparently she was careless, and let it drop on the platform of the Seaboard as she was boarding the train. She did not miss the money until she was nearly home, when naturally she became alarmed—but it was too late.

"I have a great deal of confidence in women," remarked Jones, who is a rather intelligent negro, in speaking of the matter at the court house, "but I have made up my mind to this effect. They will do to trust a long ways, but when you have a little money take care of it yourself. They are always ready to spend it, but if you leave it in their care you may never see it again; at least, this is the case in my instance, and this is money that I have worked hard for, and have been laying up for three years, denying myself in many instances the necessities of life, for I calculated after a while to open a little business somewhere and live ea[illegible]

Mr. Hampton from Washington.

[illegible] Hampton, State selecting [illegible] school lands, has returned [illegible] Washington, where he has been [illegible] past few days on official business [illegible] the general land office.

[illegible] Hampton reports a good trip, [illegible] the weather in Washington [illegible] disagreeable at this time, [illegible] glad to get back home.

[illegible] Mr. Hampton discussed [illegible] matter of the proposed [illegible] for Gainesville, and [illegible] everything favor[illegible] [illegible] sure that the proper [illegible] and that the people [illegible] will not be ashamed [illegible] when it is completed.

TILGHMAN'S CONDITION POWDER
SALT-SICK
CURE SALT-SICK
YOU KNOW IT BY THE COW
NOT A FOOD
25 CENTS
MANUFACTURED BY
ACKERMAN & STEWART, PALATKA, FLA.

LITTLE BABY CURED OF ECZEMA

Parents Applied to Hospitals and Doctors but Could Get No Relief—Grew Worse Under Doctor's Prescription—Friends Recommended Cuticura—Result

A SPEEDY AND PERMANENT CURE

"We express to you herewith our best thanks for the cure of our baby from eczema. The eczema appeared when the child was three months old. We applied to several doctors and hospitals, each of which gave us something different every time, but nothing brought relief. A physician recommended a salve which we threw into the fire after two days' use as the eczema became worse so that the baby scratched his face. At last, one of our friends recommended to us Cuticura Soap and Cuticura Ointment. A few days afterwards improvement could be noted. Since then we have used nothing but Cuticura Soap and Cuticura Ointment, and now the baby is six months old and is quite cured. All that we used was one cake of Cuticura Soap and two boxes Cuticura Ointment, costing in all $1.25. Even the poorest man can pay that instead of throwing it into the doctor's lap. I myself only make twelve dollars a week as a teamster, but I recommend the Cuticura Remedies strongly to all mothers whose children suffer from such diseases. They are cheap, harmless and good. C. F. Kara and Wife, 343 East 65th Street, New York, March 30, 1906."

FOR SORE HANDS

Soak the hands on retiring, in a hot, creamy lather of Cuticura Soap. Dry and anoint freely with Cuticura Ointment, and in severe cases spread the Ointment on thin pieces of old linen or cotton. Wear during the night old, loose, kid gloves, with the finger ends cut off and holes cut in the palms, or a light bandage of old cotton.

Complete External and Internal Treatment for Every Humor of Infants, Children, and Adults consists of Cuticura Soap (25c.) to Cleanse the Skin, Cuticura Ointment (50c.) to Heal the Skin, and Cuticura Pills (Chocolate Coated, 25c. per vial of 60) to Purify the Blood. Sold throughout the world. Potter Drug & Chem. Corp., Sole Props., Boston, Mass. Depots: London, 27 Charterhouse Sq.; Paris, Roberts, 5 Rue de la Paix. Mailed Free, "How to Cure Skin Tortures."

SEA ISLAND COTTON.

Good Demand Developed During the Week at Savannah.

Savannah, Ga., Nov. 9.—A good demand developed during the past week for Sea Islands, and sales were larger. Top grades were in scanty supply, and consequently held firm. Lower grades, which were in over supply, were reduced in price, and thus met the demand, and to a considerable extent, relieved the market. A good deal, over 1,000 bales of extra choice is unsold, but apparently in request.

The ginners' report showed that up to November 1, 33,294 bales had been ginned this year against 21,706 bales last year, and 49,161 bales the year before. Otherwise no new developments came out, except that reports from South Carolina and Florida continue to show some failing.

Conservative opinion seems to be setting upon 85,000 bales as the present indication of the total crop.

The following prices are based on factors' quotations:

Ex. fancy Fla.'s or Ga.'s	30 @30½
Fancy Floridas	30
Fancy Georgias	29
Ex. choice Ga.'s and Fla.'s	23 @24
Choice Ga.'s and Fla.'s	21
Ex. fine Ga.'s and Fla.'s	20
Fine Ga.'s and Fla.'s	Nominal
Common Ga.'s and Fla.'s	Nominal

Season	1907	1906
Receipts, gross	2,604	2,577
Receipts, net	2,604	2,567
Sales	2,897	1,868
Exports	359	1,582
Stock	6,285	4,623
Receipts season, gross	12,218	8,706
Receipts season, net	11,217	8,686
Shipments—		
Great Britain	688	782
Continent	105	80
Domestic, via New York	205	624
Domestic via Boston	1	57
Inland		50
Totals	999	1,583

Charleston, S. C., Nov. 8.—Sea Island cotton: Receipts, 901 bags; exports, 462 bags; sales 1,325 bags, stock, 3,044 bags. Fine 32½c; fully fine, 34½@35c; extra fine, 27c; off color, 31c.

Feel languid, weak, run-down? Headache? Stomach "off"?—Just a plain case of lazy liver. Burdock Blood Bitters tones liver and stomach, promotes digestion, purifies the blood.

TAX NOTICE.

The tax books of Alachua county for the year of 1907 taxes are now open for the payment of taxes. Any person paying taxes during the month of November will be entitled to two per cent discount, any paying taxes during the month of December are entitled to one per cent discount; after that date, and up to the first day of April no discount will be allowed. Taxes become delinquent on the first day of April. Any money sent to the Collector, and not reaching him on or before the last of November, will not receive the two per cent discount. In other words the Collector must have the money, and a receipt issued for the taxes on or before the last day of the month for the tax payer to get the benefit of the discount. W. D. DICKINSON,

Tax Collector Alachua County.

This is Worth Remembering.

As no one is immune, every person should remember that Foley's Kidney Cure will cure any case of kidney or bladder trouble that is not beyond the reach of medicine. J. W. McCollum & Co.

MASTER'S SALE.

Under and by virtue of a certain final decree of foreclosure made and rendered on the 28th day of October, A. D. 1907, by the Judge of the Circuit Court of the Eighth Judicial Circuit of Florida, in and for Alachua county, in chancery, in a certain cause wherein Sea Coast Lumber Company was complainant and W. W. Bell, A. B. Bell and J. J. Clough, as partners doing business in the county of Alachua, State of Florida, as the Wannee Cypress Company, were defendants, and wherein I was appointed Special Master in Chancery to execute said decree, I shall, as said Special Master in Chancery, on Monday, the 2nd day of December, A. D. 1907, the same being legal sales day, before the Court House door in the City of Gainesville, Alachua county, State of Florida, offer for sale, and sell, at public outcry to the highest and best bidder therefor, for cash, the following personal property and real estate situated and being in the county of Alachua, State of Florida, described as follows, towit: The mill plant and property of the said Wannee Cypress Company at Wannee, Alachua county, Florida, and including the following: Blocks "G" and "H" in said Wannee, in Sections seven (7) and eight (8), Township nine (9), South of Range fourteen (14) East, and also two boilers, two engines, one shingle machine, one bolter, one equalizer saw, one knot saw, one haul up, one tram car, two presses, two lines shafting and pulleys complete, and generally all other property connected with the saw mill plant and property; together with all and singular the tenements, hereditaments and appurtenances to the same belonging or in anywise appertaining.

Said property to be sold as the property of the said defendants to satisfy said decree.

J. A. CARLISLE,
Special Master in Chancery.
ROB'T. E. DAVIS, Complainant's Sol'r.

GUARDIAN'S NOTICE OF APPLICATION FOR LEAVE TO SELL REAL ESTATE OF MINORS.

Notice is hereby given that four weeks after the first publication of this notice I will apply to the Honorable County Judge of Alachua county, Fla., for leave to sell at private sale all the right, title and interest of Frank G. Bauknight, Ruby G. Bauknight and William C. Bauknight, minors, in and to the following described lands, towit:

Se¼ of Ne¼, of Sw¼ of Se¼, of Section 17, Township 11, Range 18 East, (2½ acres), also Ne¼ of Ne¼ of Se¼, Sec. 17, Tp. 11, R. 18, also Se¼ of Se¼ of Nw¼ of Se¼ of Sec. 17, Tp. 11 S., R. 18 E., (2½ acres), and Se¼ of Se¼ of Nw¼ of Se¼, Sec. 17, Tp. 11, R. 18, (2½ acres), also the Nw¼ of Ne¼ of Sw¼ of Se¼ of Sec. 17, Tp. 11, S. of Range 18 E., (2½ acres), and Nw¼ of Ne¼ of Sw¼ of Se¼ of Sec. 17, Tp. 11, R. 18 E., (2½ acres), situate, lying and being in Alachua county, State of Florida.

This October 28th, A. D. 1907.

MRS. A. J. BAUKNIGHT,
As Guardian for Frank G. Bauknight, Ruby G. Bauknight and William C. Bauknight, minors.

NOTICE OF APPLICATION FOR TAX DEED UNDER SECTION 8 OF CHAPTER 4888, LAWS OF FLORIDA.

Notice is hereby given that M. F. Cheves, purchaser of Tax Certificate No. 2[illegible] dated the 4th day of Sept., A. D. 1905, has filed said certificate in my office, and has made application for tax deed to issue in accordance with law. Said certificate embraces the following described property situated in Alachua county, Florida, towit:

N½ of N½ of Ne¼, Sec. 24, Tp. 8 S., R. 18—40 acres.

The said land being assessed at the date of the issuance of such certificate in the name of Heirs of C. B. Dibble.

Unless said certificate shall be redeemed according to law, tax deed will issue thereon on the 30th day of November, A. D. 1907.

Witness my official signature and seal this the 30th day of October, A. D. 1907.

S. H. WIENGES,
pd Clerk Circuit Court Alachua Co., Fla.

NOTICE OF APPLICATION FOR TAX DEED UNDER SECTION 8 OF CHAPTER 4888, LAWS OF FLORIDA.

Notice is hereby given that Perry M. Colson, purchaser of Tax Certificate No. [illegible] dated the 4th day of Sept., A. D. 1905, has filed said certificate in my office, and has made application for tax deed to issue in accordance with law. Said certificate embraces the following described property situated in Alachua county, Florida, towit:

Commence at Ne cor Sec. 11, Tp. [illegible] S., R. [illegible] run W on N line said sec. [illegible] chs. S. [illegible] chs. E. 29.37 chs. to E boundary line of sec. and N 20.43 chs. to beginning, Sec. 11, Tp. [illegible] S., R. 19—61 acres.

The said land being assessed at the date of the issuance of such certificate in the name of Unknown.

Unless said certificate shall be redeemed according to law, tax deed will issue thereon on the 30th day of November, A. D. 1907.

Witness my official signature and seal this the 30th day of October, A. D. 1907.

S. H. WIENGES,
pd Clerk Circuit Court Alachua Co., Fla.

NOTICE.

To All Creditors, Legatees, Distributees and All Persons Having Claims Against the Estate of F. L. Williams.

Notice is hereby given that I will apply to the Hon. H. G. Mason for final discharge as Administratrix on the first Monday in May, A. D. 1908.

IDA D. WILLIAMS,
Oct. 28, 1907. Administratrix.

NOTICE.

Notice is hereby given that Letters of Administration have been issued to the undersigned as Administratrix of the estate of George W. Hawthorn, deceased. All parties having claims against said estate shall present same to the undersigned Administratrix within the time prescribed by law.

Nov. 6, 1907. FANNIE E. HAWTHORN.

NOTICE OF APPLICATION FOR TAX DEED UNDER SECTION 8 OF CHAPTER 4888, LAWS OF FLORIDA.

Notice is hereby given that W. S. Broome, purchaser of Tax Certificate No. 97, dated the 5th day of May, A. D. 1894, has filed said certificate in my office, and has made application for tax deed to issue in accordance with law. Said certificate embraces the following described property situated in Alachua county, Florida, towit:

Nw 1-4 of Ne 1-4 of Nw 1-4, Sec. 1, Tp. 10 S., R. 18—10 acres.

The said land being assessed at the date of the issuance of such certificate in the name of Frank and Ella Palmer.

Unless said certificate shall be redeemed according to law, tax deed will issue thereon on the 23rd day of November, A. D. 1907.

Witness my official signature and seal this the 22nd day of October, A. D. 1907.

S. H. WIENGES,
pd Clerk Circuit Court Alachua Co., Fla.
By M. S. CHEVES, D. C.

NOTICE OF APPLICATION FOR TAX DEED UNDER SECTION 8 OF CHAPTER 4888, LAWS OF FLORIDA.

Notice is hereby given that Mary E. Pearson, purchaser of Tax Certificate No. 131 dated the 3rd day of April, A. D. 1893, has filed said certificate in my office, and has made application for tax deed to issue in accordance with law. Said certificate embraces the following described property situated in Alachua county, Florida, towit:

N½ Fract'l. in Grant, Sec. 15, Tp. 11 S., R. 18—122 acres.

The said land being assessed at the date of the issuance of such certificate in the name of Unknown.

Unless said certificate shall be redeemed according to law, tax deed will issue thereon on the 23rd day of November, A. D. 1907.

Witness my official signature and seal this the 22nd day of October, A. D. 1907.

S. H. WIENGES,
pd Clerk Circuit Court Alachua Co., Fla.
By M. S. CHEVES, D. C.

NOTICE OF APPLICATION FOR TAX DEED UNDER SECTION 8 OF CHAPTER 4888, LAWS OF FLORIDA.

Notice is hereby given that W. S. Broome, purchaser of Tax Certificate No. 417, dated the 2nd day of September, A. D. 1889, has filed said certificate in my office, and has made application for tax deed to issue in accordance with law. Said certificate embraces the following described property situated in Alachua county, Florida, towit:

Lot 2, Sec. 22, Tp. 10 S., R. 18—40 acres.

The said land being assessed at the date of the issuance of such certificate in the name of Unknown.

Unless said certificate shall be redeemed according to law, tax deed will issue thereon on the 23rd day of November, A. D. 1907.

Witness my official signature and seal this the 22nd day of October, A. D. 1907.

S. H. WIENGES,
pd Clerk Circuit Court Alachua Co., Fla.
By M. S. CHEVES, D. C.

NOTICE OF APPLICATION FOR TAX DEED UNDER SECTION 8 OF CHAPTER 4888, LAWS OF FLORIDA.

Notice is hereby given that T. T. Williams, purchaser of Tax Certificate No. 1015, dated the 3rd day of April, A. D. 1893, has filed said certificate in my office, and has made application for tax deed to issue in accordance with law. Said certificate embraces the following described property situated in Alachua county, Florida, towit:

Lot 15, Block 2, Branning's 2nd Addition to Waldo.

The said land being assessed at the date of the issuance of such certificate in the name of Henry Thomas.

Unless said certificate shall be redeemed according to law, tax deed will issue thereon on the 23rd day of November, A. D. 1907.

Witness my official signature and seal this the 23rd day of October, A. D. 1907.

S. H. WIENGES,
pd Clerk Circuit Court Alachua Co., Fla.

NOTICE OF APPLICATION FOR TAX DEED UNDER SECTION 8 OF CHAPTER 4888, LAWS OF FLORIDA.

Notice is hereby given that Benj. Rush, purchaser of Tax Certificate No. 450, dated the 4th day of Sept., A. D. 1905, has filed said certificate in my office, and has made application for tax deed to issue in accordance with law. Said certificate embraces the following described property situated in Alachua county, Florida, towit:

Lots 8 and 9, Blk. 26, Brush's addition to Gainesville.

The said land being assessed at the date of the issuance of such certificate in the name of Unknown.

Unless said certificate shall be redeemed according to law, tax deed will issue thereon on the 16th day of November, A. D. 1907.

Witness my official signature and seal this the 12th day of October, A. D. 1907.

S. H. WIENGES,
pd Clerk Circuit Court Alachua Co., Fla.

NOTICE OF APPLICATION FOR TAX DEED UNDER SECTION 8 OF CHAPTER 4888, LAWS OF FLORIDA.

Notice is hereby given that B. F. Hampton, purchaser of Tax Certificate No. 452, dated the 4th day of September, A. D. 1905, has filed said certificate in my office, and has made application for tax deed to issue in accordance with law. Said certificate embraces the following described property situated in Alachua county, Florida, towit:

Sw¼ of S½ of S½ of Block 15, Brush's Addition to Gainesville.

The said land being assessed at the date of the issuance of such certificate in the name of Annie Rainey.

Unless said certificate shall be redeemed according to law, tax deed will issue thereon on the 30th day of November, A. D. 1907.

Witness my official signature and seal this the 30th day of October, A. D. 1907.

S. H. WIENGES,
pd Clerk Circuit Court Alachua Co., Fla.

ADMINISTRATOR'S NOTICE OF DISCHARGE.

Notice is hereby given that after six months after the first publication of this notice that I, as Administratrix of the estate of F. T. Finklea, deceased, and as Guardian for Bessie and Earnest L. Finklea shall apply to Hon. H. G. Mason, County Judge, for my final discharge as such Administratrix and as such Guardian.

MRS. L. P. FINKLEA,
Administratrix of F. T. Finklea and Guardian for Bessie and Earnest L. Finklea.
July 22nd, 1907. 1d

BLACK AND BLUE
NORTH CAROLINA
CORN WHISKEY
BLEND
GUARANTEED UNDER THE NATIONAL PURE FOOD LAW
JUNE 30 1906
CHAS. BLUM & CO.
JACKSONVILLE, FLA.
4 BOTTLES $3.20
EXPRESS PREPAID

Notice of Application for Tax Deed Under Section 8 of Chapter 4888, Laws of Florida.

Notice is hereby given that C. W. Pankhurst, purchaser of Tax Certificates No. 22[illegible] and 321, dated the 4th day of September, A. D. 1905, has filed said certificates in my office, and has made application for tax deed to issue in accordance with law. Said certificates embrace the following described property situated in Alachua county, Florida, towit:

Nw¼ of Se¼, Sec. 2[illegible], Tp. 8 S., R. 17—40 acres.

Nw¼ of Sw¼, Sec. [illegible], Tp. 11 S., R. 18—40 acres.

The said land being assessed at date of the issuance of such certificates in the names of J. Nelson and Unknown.

Unless said certificates shall be redeemed according to law, tax deed will issue thereon on the 20th day of November, A. D. 1907.

Witness my official signature and seal this the 18th day of October, A. D. 1907. S. H. WIENGES,

Clerk Circuit Court Alachua County, Florida.

Notice of Application for Tax Deed Under Section 8 of Chapter 4888, Laws of Florida.

Notice is hereby given that H. Spiva, purchaser of Tax Certificate No. 769, dated the 6th day of July, A. D. 1901, has filed said certificate in my office, and has made application for tax deed to issue in accordance with law. Said certificate embraces the following described property situated in Alachua countw, Florida, towit:

Lot 4, S. Side of Washington street, Windsor.

The said land being assessed at date of the issuance of such certificate in the name of T. L. Tompkins.

Unless said certificate shall be redeemed according to law, tax deed will issue thereon on the 20th day of November, A. D. 1907.

Witness my official signature and seal this the 18th day of October, A. D. 1907. S. H. WIENGES,

Clerk Circuit Court Alachua County, Florida.

Notice of Application for Tax Deed Under Section 8 of Chapter 4888, Laws of Florida.

Notice is hereby given that B. F. Hampton, purchaser of Tax Certificate No. 889, dated the 3rd day of April, A. D. 1893, has filed said certificate in my office, and has made application for tax deed to issue in accordance with law. Said certificate embraces the following described property situated in Alachua county, Florida, towit:

S½ of Ne¼ of Sw¼ and Ne¼ of Ne¼ of Sw¼, Sec. 15, Tp. 10 S., R. 20—30 acres.

The said land being assessed at date of the issuance of such certificate in the name of Mrs. S. E. Patterson.

Unless said certificate shall be redeemed according to law, tax deed will issue thereon on the 20th day of November, A. D. 1907.

Witness my official signature and seal this the 18th day of October, A. D. 1907. S. H. WIENGES,

Clerk Circuit Court Alachua County, Florida.

Notice of Application for Tax Deed Under Section 8 of Chapter 4888, Laws of Florida.

Notice is hereby given that H. Spiva, purchaser of Tax Certificate No. 372, dated the 4th day of July, A. D. 1901, has filed said certificate in my office, and has made application for tax deed to issue in accordance with law. Said certificate embraces the following described property situated in Alachua county, Florida, towit:

Lot 1, S side of King street, Windsor.

The said land being assessed at date of the issuance of such certificate in the name of A. J. and M. S. Oliver.

Unless said certificate shall be redeemed according to law, tax deed will issue thereon on the 20th day of November, A. D. 1907.

Witness my official signature and seal this the 18th day of October, A. D. 1907. S. H. WIENGES,

Clerk Circuit Court Alachua County, Florida.

NOTICE OF APPLICATION FOR TAX DEED UNDER SECTION 8 OF CHAPTER 4888, LAWS OF FLORIDA.

Notice is hereby given that H. H. Colson, Trustee, purchaser of Tax Certificates No. 40 and 119, dated the 7th day of June, A. D. 1897, has filed said certificates in my office, and has made application for tax deed to issue in accordance with law. Said certificates embrace the following described property situated in Alachua county, Florida, towit:

Lots 7 and 8, Miller & Stewart's Sub-Div, Sec. 6, Tp. [illegible], R. [illegible]—[illegible] acres.

Lots [illegible] and [illegible], Miller & Stewart's Sub-Div, Sec. 6, Tp. [illegible], R. [illegible]—1¼ acres.

The said land being assessed at the date of the issuance of such certificates in the names of Edwin Anderson and H. Milton Foss.

Unless said certificates shall be redeemed according to law, tax deed will issue thereon on the [illegible] day of November, A. D. 1907.

Witness my official signature and seal this the [illegible] day of October, A. D. 1907.

S. H. WIENGES,
pd Clerk Circuit Court Alachua Co., Fla.

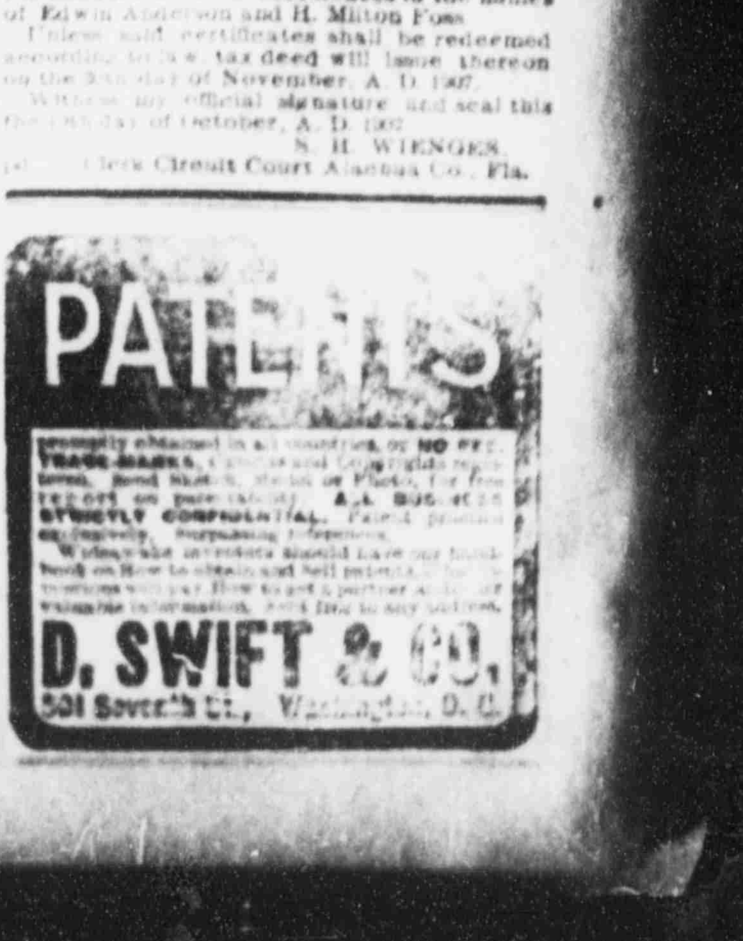
PATENTS
D. SWIFT & CO.
303 Seventh St., Washington, D. C.

NEWS OF CITY AND COUNTY CONDENSED

Matters of General Interest Gathered by Our Reporters.

PERSONAL AND SOCIAL ITEMS

What Has Happened and What is Going to Happen Told in Short Paragraphs So That "He Who Runs May Read" It in The Sun.

From Tuesday's Daily Sun:

Seed rye, Texas and 90-day oats for sale. J. E. Thrasher, Micanopy, Fla.

J. A. Maultsby of Campville was a business visitor to this city yesterday.

C. V. McQueen of Newberry was a business visitor to Gainesville yesterday.

Robt. L. Barton of Rocky Point was among the visitors to the county capital yesterday.

S. R. and Vernon Chitty of Micanopy are in the city. The former was summoned here as a juror at the court.

Wallace Prescott, a prominent citizen of Alachua, is in the city. Mr. Prescott was summoned to court as a juror.

J. S. Bailey of Newberry, and W. M. Thomas and Lewis Stringer of Bell, were among those who spent yesterday in this city.

Willis Reed will promptly fill orders for oak and pine wood of any length, if you address him through R. F. D. No. 1, City.

Dr. Tanner of High Springs, one of the leading business men of that progressive town, was among those who spent yesterday in Gainesville.

R. F. Phillips of Meredith, member of the firm of Phillips & McEachin, manufacturers of lumber, was a business visitor to this city yesterday.

John E. Bryant of Bell is in the city. Mr. Bryant has been summoned as a juror for the fall term of the court and will remain here all week.

B. F. and W. J. Williams, O. D. Moore, L. M. Curry, W. P. Hodge and C. A. Williams of Trenton are in the city having come to attend the session of the court.

Dr. Andrew Sledd leaves next Wednesday for Washington, D. C., to attend a conference of State university presidents. He will discuss before that body "The Lecture Method of Teaching."

J. B. Blackwell and son, James, P. L. Hardy and J. W. Butler, all of Fairbanks were in the city yesterday. Mr. Blackwell brought a load of fine gobblers to market, which he disposed of at good prices.

Mrs. F. M. Prewitt and children have returned from Waldo, where they have been on a brief visit to relatives and friends. They were accompanied home by Mr. Prewitt, who spent Sunday with them in Waldo.

Ira J. Carter, Dr. E. B. Howell, Lute Howell, Newberry, Deputy Sheriff W. M. [illegible] of Micanopy, James Croxton of [illegible] and W. T. Chesnut of Archer were in the city yesterday. The latter spent Sunday with his fam-

[illegible] of Mrs. A. M. Dennis, [illegible] desire to express their sincere thanks and appreciation for the [illegible] kindness extended by friends [illegible] recent bereavement, and beg [illegible] that these kindnesses [illegible] be forgotten.

[illegible] Thomas of Tyler, J. M. [illegible] and N. J. Williams of Bell, [illegible] Bryant of Wannee, are [illegible] Mr. Bryant is a well-[illegible] man, and for four years [illegible] that section of the county [illegible] commissioner.

[illegible] J. R. Brooks, who has [illegible] on account of a surgical [illegible] for the past week or ten [illegible] glad to learn that he is [illegible] has resumed his duties [illegible] and manager of the [illegible] Works.

[illegible] and family have returned to this city from their old [illegible] West Virginia, where they [illegible] the past few months pleas[illegible] are glad to return, as [illegible] they left West Virginia in [illegible] and the weather was [illegible]able.

[illegible] and G. W. Martin of [illegible] Lake, and James Jones of [illegible] in the city yesterday. The [illegible] renewed his subscription to [illegible] Mr. Martin states that the [illegible] of the cotton crop in his [illegible] been gathered, and that the crop will run about one-third short.

Justice E. T. Henderson of Newberry, P. G. Ramsey of Wacahoota, James Smith of Trenton, F. H. Clyatt of Clyatt, J. B. Kennard of Waldo, Ernest Spencer of Alachua and N. A. Callison, manager of Spring Park Farm, were in the city yesterday.

Mr. and Mrs. J. E. Futch left yesterday for Arcadia and Wauchula, where they will remain for the next few days. Mr. Futch owns valuable orange groves at these places, and is going to superintend the picking and packing of his crop, which has just begun. He anticipates a good crop this season, and as the fruit is extra fancy, he expects to realize good prices.

Dr. N. J. Barry, Hill Jones, Ray Langford and Cal. Nipper, all of Newberry, are in the city. These gentlemen drove through country, and had a very exciting experience, as the horses ran the vehicle into a tree, the concussion being so sudden that it threw Dr. Barry out of the hack, injuring his head. The horses managed to release themselves from the harness and got away, but were soon captured, when the party proceeded to the city, being delayed about half an hour.

Mr. and Mrs. J. R. Merchant left yesterday for Jacksonville, where they will be guests of Mrs. Merchant's parents, Mr. and Mrs. J. V. Burke. Mr. Merchant, who is business manager of The Sun, had the misfortune nearly two months ago of a fall, from the effects of which he has been incapacitated for duty ever since. His physicians suggested that the change would probably prove of benefit to him, hence he decided to go, accompanied by his wife. It is hoped that Mr. Merchant will soon be fully restored to health.

From Wednesday's Daily Sun:

Send your friends new postals—18 beauties. A. J. Vidal.

For Sale—One pair mules; price $100. Apply Box 7, Boardman, Fla.

Dr. J. D. Watkins of Micanopy was in the city yesterday and made The Sun an agreeable call.

W. J. Knight and nephew, G. J. Knight, were in the city on business yesterday from Newberry.

Nicholas G. Berry of Newberry was in the city yesterday, having came on business connected with the United States land office.

O. C. Husband of Melrose and C. A. Williams of Alachua are in the city. Both are representative citizens of their respective towns.

Mr. and Mrs. James Chesnut have returned to their home at Alachua, after a pleasant visit to their daughter, Mrs. Esther Jordan, in this city.

Mrs. I. E. Webster has returned from a pleasant visit to Dunner and other points in Vermont, where she spent the summer pleasantly with relatives and friends.

W. O. Varnadoe, one of the successful farmers of Santa Fe, was in town yesterday and had his name added to the subscription list of Alachua county's leading newspaper.

We have secured the agency for Orino Laxative Fruit Syrup, the new laxative that makes the liver lively, purifies the breath, cures headache and regulates the digestive organs. Cures chronic constipation. Ask us about it. J. W. McCollum & Co.

Miss Blanche Edgerton, an accomplished young lady of Louisburg, N. C., is visiting her former Randolph Macon College chum, Miss Irene McCreary of this city. Miss McCreary went to Jacksonville to meet her, and they arrived via last night's Seaboard.

Ralph and Albert Chamberlin of Tacoma, after a pleasant visit to Clark Evans in this city, have returned to their home. They are stockholders in the Tacoma Trapping Company, of which Clark Evans is also a stockholder and officer, and were compelled to return to their duties.

Dr. J. L. Kelley, who was called to Luray, S. C., a few days ago on account of the serious illness of his father, Captain G. H. Kelley, sends information that the condition of the patient is very poor. This is indeed sad news to the numerous friends of this aged gentleman in this section, but it is hoped the next news will be encouraging.

Wm. Kennedy and E. H. Hogan of Evinston were in the city yesterday. Mr. Kennedy, who has for the past few years been an extensive truck grower in that section of the county has recently disposed of his interests and proposes to move elsewhere. He is a young man full of ambition, and his many friends regret very much to see him leave. They wish him well, however, wherever he may go.

From Thursday's Daily Sun:

Eighteen colored souvenir postals Gainesville and vicinity. A. J. Vidal.

Chas. W. Wells of Alachua was transacting business in this city yesterday.

Deputy Sheriff J. K. Stephens of Alachua is in the city in attendance at court.

Dr. W. E. Lanier of Wilcox was among those who spent yesterday in this city.

S. L. Crows of LaCrosse was among those who spent the past two days in the city.

Miss Estelle Beale has returned from Alachua, where she has been on a visit to friends.

R. W. Higdon of High Springs was among those who spent yesterday in this city on business.

Thomas Price, a well-known and successful farmer of Wade, was trading in the city yesterday.

W. F. Beckham and sons, Charlie, George and Troy, were in the city from Campville yesterday.

B. N. Smith has returned to his home in this city, after spending a few days with relatives in Alachua.

T. L. Townsend, one of the leading young men of Bell, was in town yesterday and made The Sun an agreeable call.

Jeff Terry, a prominent farmer and stockman of the High Springs section, was transacting business in this city yesterday.

We have just received a car load of canemills and syrup kettles. Write us for prices. The S. J. Thomas Co., Gainesville, Fla.

Deputy Sheriff J. W. McCann of LaCrosse, one of the most successful officials in the county, is attending court for the week.

J. A. Ward of Bell, one of the progressive merchants of that section of the county, is among those who are spending the week in the city.

J. J. Haymans has returned to his home in this city from the East End, where he has been looking after his extensive naval stores interests.

Wanted—Five car loads of sugar cane, average five and one-half feet length. Will pay $14 per thousand f. o. b. cars. W. Z. Chappell, Gainesville, Fla.

Among the prominent High Springs people who spent yesterday in this city were Dr. B. C. Hodges and Captain W. G. Shehee, who came on important business.

Constable J. H. Martin of Wilcox is in the city attending court. Mr. Martin is a prominent young man in his section, being engaged in the mercantile business.

Mrs. Shawl and daughter, Miss Minnie, have returned to Alachua, after having been summoned here on account of the sad death of their relative, Mrs. Mary Brenizer.

Mrs. Annie J. Browne has returned from an extended visit to her son, Lee, in Mexico City, New Mexico. Her numerous friends are glad to welcome her back to Gainesville.

STOP WOMAN AND CONSIDER

First, that almost every operation in our hospitals, performed upon women, becomes necessary because of neglect of such symptoms as Backache, Irregularities, Displacements, Pain in the Side, Dragging Sensations, Dizziness and Sleeplessness.

Second, that Lydia E. Pinkham's Vegetable Compound, made from native roots and herbs, has cured more cases of female ills than any other one medicine known. It regulates, strengthens and restores women's health and is invaluable in preparing women for child-birth and during the period of Change of Life.

Third, the great volume of unsolicited and grateful testimonials on file at the Pinkham Laboratory at Lynn, Mass., many of which are from time to time being published by special permission, give absolute evidence of the value of Lydia E. Pinkham's Vegetable Compound and Mrs. Pinkham's advice.

Lydia E. Pinkham's Vegetable Compound

For more than 30 years has been curing Female Complaints, such as Dragging Sensations, Weak Back, Falling and Displacements, Inflammation and Ulceration, and Organic Diseases, and it dissolves and expels Tumors at an early stage.

Mrs. Pinkham's Standing Invitation to Women

Women suffering from any form of female weakness are invited to write Mrs. Pinkham, Lynn, Mass. for advice. She is the Mrs. Pinkham who has been advising sick women free of charge for more than twenty years, and before that she assisted her mother-in-law, Lydia E. Pinkham in advising. Thus she is especially well qualified to guide sick women back to health. Write today, don't wait until too late.

L. L. Sandborn and family have returned from their summer home in Madison, Wis., and are comfortably located at their home, 303 North Oak avenue, for the winter. Their many Gainesville friends are glad to see them.

Misses Bennie and Kittie Primrose have arrived in the city from Ohio, and will make their future home with their aunt, Mrs. M. E. Finch. It is hoped that the young ladies will be pleased with Gainesville. They are pleasantly located with Mrs. Finch, 507 West Court street.

R. W. Small of Hague was in the city yesterday. Mr. Small is not only a successful merchant of that village, but a successful farmer as well. He sold yesterday about 1,500 pounds of pork for next week's delivery, and says he will have as much more for sale, to say nothing of what he will retain for his own use.

J. P. O'Dell of Micanopy, the clever and efficient agent of the Tampa and Jacksonville railroad at that place, was transacting business in this city Tuesday. Mr. O'Dell, who knows a thing or two about fruits and vegetables, is putting in a few days of his time as traveling representative for a New York commission house.

Mr. and Mrs. D. H. Tharin, with four children, have arrived in the city from Atlanta, and will make their home here for the winter at least, and may decide to remain permanently. They are pleasantly located at 205 East Main street N., in the cottage of Mrs. L. A. Thrasher. They will be gladly welcomed to Gainesville, and it is hoped they will be so well pleased that they will decide to remain permanently.

Nicely furnished room, on block adjoining square, to rent. Apply in front of Baptist church, or at Sun office.

Subscribers on rural free delivery routes can send in their subscriptions by the mail carriers. Persons who desire The Sun on such routes can also send money by the carriers.

J. B. Richardson has arrived in the city from Oregon, and expects to make his future home here. He was attracted to Gainesville by the various advantages which this city and section possesses, and declares that he was not disappointed by what he has seen and the people he has met so far. He expects to bring his family here in a short time.

Capt. B. R. Pound, for many years a resident of this city but now making his headquarters in Jacksonville, is here for a few days mingling among his friends. Capt. Pound has made quite a success in the piano business, and his friends will be glad to learn that he is prospering. Always possessed of a most amiable disposition, it is no wonder that his success has been marvelous.

A Good Opening for the Right Man

—140 acres good fertile land, part fresh hammock only worked one year, under good fence, two good farm residences, barns, sugar mill, etc. Small bunch cattle and hogs goes with place. Two miles from railroad, one mile from good school and as healthy as any place in Florida. Will rent by the acre or take part of crop as rent, or will furnish stock, etc., and farm on shares with right man, but want a man able to defray his expenses. Write or call on T. J. Cone, Raleigh, Florida.

We are here to STAY. We want your business. We are young, but active, accurate, able, and courteous.

ONCE A CUSTOMER ALWAYS ONE

The Gainesville National Bank

"ON THE CORNER"

President
T. W. Shands

Vice President
William R. Steckert

Cashier
Charles A. Faircloth

"Oldest Bank in Central Florida"

H. F. DUTTON & CO.
BANKERS
Established 1873

OFFICERS
W. R. THOMAS, President
C. W. CHASE, 1st Vice-Pres.
G. K. BROOME, 2d Vice-Pres.
E. D. TURNER, Sec. and Treas.

THE DUTTON BANK
Capital Full Paid $75,000
GAINESVILLE, FLA.
COUNTY and CITY DEPOSITORY

DIRECTORS
G. K. BROOME.
C. W. CHASE.
H. F. DUTTON.
J. A. MAULTSBY
J. G. NICHOLS.
S. J. THOMAS.
W. R. THOMAS

Incorporated as The Dutton Bank 1907

A Bank whose strength has been so conspicuous for more than a quarter of a century that it is known throughout the country. Accounts of Merchants, Corporations, Farmers, Millmen, Turpentine Operators and Individuals solicited.

Four per cent paid on Time Certificates of Deposit.

Office hours 9 a. m. to 3 p. m.